

**COMMITTEE OF THE WHOLE AUGUST 18, 2003**

**SIGN VARIANCE APPLICATION**

**FILE NO.:** SV.03-13  
**OWNER:** TORONTO STAR INC.  
**LOCATION:** 1 CENTURY PLACE  
LOT/BLOCK 2-3, CONCESSION 5

**Recommendation**

The Sign Variance Committee recommends:

That Sign Variance Application SV.03-13, Toronto Star Inc., be APPROVED.

**Purpose**

Applicant is requesting to install a wall sign on the north and east elevations of the building which does not comply with the sign by-law.

**Background - Analysis and Options**

By-Law Requirements (203-92, as amended)

8.2 WALL SIGNS

The area of a wall sign shall not exceed 0.75 sq.m. per linear horizontal metre of the exterior wall of a building upon which such sign is located.....Notwithstanding the foregoing, the total area of a wall sign per business premises shall not exceed 20.0 sq.m. or be limited to less than 2.0 sq.m.

**Conclusion**

Applicant is requesting to install one wall sign on both the north and east elevation. The wall sign measures 2.62m x 24.87m, total sign face 65.16 m<sup>2</sup>.

**Attachments**

1. Sketch of Sign

**Report prepared by:**

John Studdy, Manager of Customer & Administrative Services

Respectfully submitted,

John Studdy  
Chair, Sign Variance Committee

/as



355 Ellesmere Road  
Toronto, Ontario, Canada M3J 4E8  
Tel: (416) 758-7111  
Fax: (416) 758-4885  
Toll Free: (800) 387-2272  
www.pattisonsign.com  
A Division of Jim Pattison Industries Ltd.

May 8, 2002  
P. Kenny  
R. Barron

Date: May 8, 2002  
Sales Rep: P. Kenny  
Designer: R. Barron  
All Notes: 02 1482 86  
Graphics: R. Barron  
Scale: Design No. Revision Note

Job No. Customer Approval Date

**TORONTO**

The artistic work depicted herein are copyright and are the exclusive property of Pattison Sign Group and its subsidiaries. No reproduction in whole or in part without prior written consent.

81'-7"



5'-11"

TO SUPPLY & INSTALL (1) ILLUMINATED FRAMELESS FASCIA  
8'-7" HIGH X 81'-7" WIDE OVERALL

- FRAMELESS FLEXIBLE VINYL FACE WITH APPLIED TRANSLUCENT REFLEX BLUE VINYL GRAPHICS /
- ALUMINUM CABINET FINISHED REFLEX BLUE/BLUE
- ILLUMINATED BY "DAYLIGHT" FLUORESCENT LAMPS

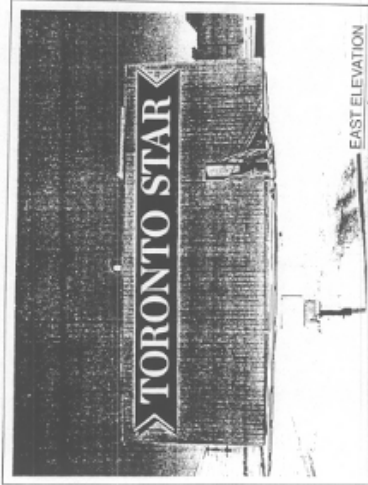

EAST ELEVATION Scale= 1/16" = 1'-0"



555 Ellesmere Road  
 Toronto, Ontario, Canada M1R 4E8  
 Tel: (416) 759-1111  
 Fax: (416) 759-1100  
 Toll Free: 1-800-387-4662  
 www.pattisongroup.com

A Division of John Pattison Industries Ltd.

May 8, 2003

Date

As Noted

Scale

Job No.

P. Kenny Sales Rep

02 142 Rd

Design No.

Customer Approval

R. Barton Designer

Graphics

Revision Note

Date

The entire work depicted herein is copyright and the exclusive property of Pattison Sign Group and its each cannot be reproduced in whole or in part without prior written consent.

**TORONTO**

81'-7"



8'-7"  
 5'-11"

TO SUPPLY & INSTALL (1) ILLUMINATED FRAMELESS FASCIA  
 8'-7" HIGH X 81'-7" WIDE OVERALL

- FRAMELESS FLEXIBLE VINYL FACE WITH APPLIED TRANSLUCENT REFLEX BLUE VINYL GRAPHICS - ALUMINUM CABINET FINISHED REFLEX BLUE
- ILLUMINATED BY "DAYLIGHT" FLUORESCENT LAMPS



NORTH ELEVATION  
 Scale: 1/16" = 1'-0"