

COMMITTEE OF THE WHOLE JANUARY 6, 2003

SIGN VARIANCE APPLICATION

FILE NO.: SV.02-032

OWNER: EIGHTY HANLAN ROAD INV. INC.

**LOCATION: 200 CREDITVIEW ROAD, BLOCK 24
REGISTERED PLAN 65M-3427, CONCESSION 5**

Recommendation

The Sign Variance Committee recommends:

That Sign Variance Application SV.02-032, Eighty Hanlan Road Inv. Inc., be APPROVED.

Purpose

Applicant is requesting to install one (1) additional wall sign on the front elevation of the existing building.

Background - Analysis and Options

By-Law Requirements (203-92, as amended)

Section 6 – General Provisions For All Signs

6.1 (i) Limit on Number of Signs

One (1) only of the following sign types per exterior wall per business premises:

- a) wall sign
- b) canopy sign
- c) soffit sign
- d) window sign
- e) reverse graphics sign
- f) awning sign

Conclusion

Applicant is requesting to install one (1) additional wall sign measuring 2.78m². There is one wall sign already on building measuring 3.53m². Total of the two signs would comply to the by-law.

Attachments

- 1. Sketch of Sign

Report prepared by:

John Studdy, Manager of Customer & Administrative Services

Respectfully submitted,

John Studdy
Chair, Sign Variance Committee

/pa

3' ILLUMINATED FASCIA SIGN & 24" NEON ILLUMINATED CHANNEL LETTERS

93'-0" -

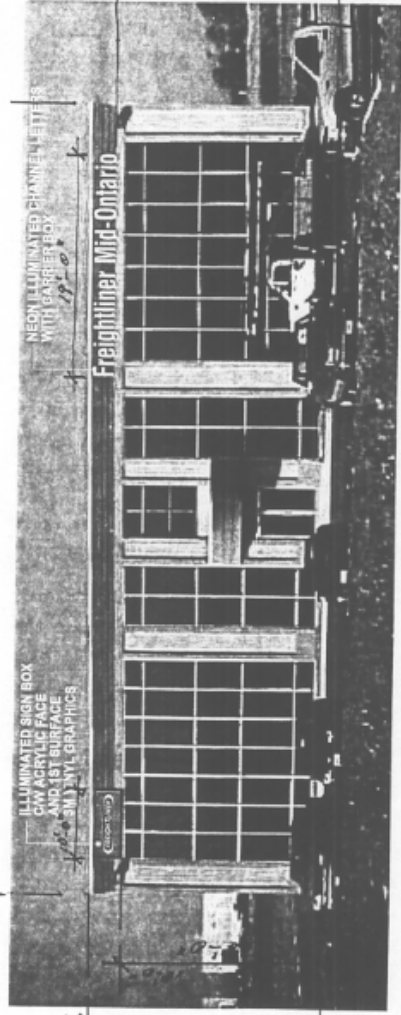

16'-10 1/2" -

DWG# 600065
1 of 3

PROJECT NAME:
FREIGHTLINER

REVISED:

DWG FILE NAME:
Freightliner Signs

PANEL #:

LOCATION:
VANUJIS

SALES PERSON:
D.C.

COLORS:
RED VINYL 365314 HA
BLACK VINYL

NOTES:
PROPOSALS

SALESPERSON APPROVAL:

CUSTOMER APPROVAL:

REVIEWED BY:
J.C.

DRAWN & REVIEWED BY:
R.L.S.

DATE: 04/22/02 SCALE: N.T.S.

PROVINCIAL
SIGN & GRAPHICS

335 Franklin St. Ave. Dr. 118 Bk.
St. John's, NL A1B 1X6
Tel: (709) 428-1177 Fax: (709) 428-1790

FRONT ELEVATION
SCALE: N.T.S.

This work has been designed for construction by and is the sole property of Provincial Sign & Graphics. No part of this work may be reproduced or transmitted in any form or by any means, electronic, mechanical, photocopying, recording, or by any information storage and retrieval system, without the prior written permission of Provincial Sign & Graphics.