

**COMMITTEE OF THE WHOLE MAY 11, 2010**

**SIGN VARIANCE APPLICATION**

**FILE NO: SV.10-008**

**OWNER: FIRST CAPITAL REALTY**

**LOCATION: 9300 BATHURST STREET  
BLOCK 23, REGISTERED PLAN 65M-3918  
WARD 1**

**Recommendation**

The Sign Variance Committee recommends:

That Sign Variance Application SV.10-008, First Capital Realty, be APPROVED.

**Contribution to Sustainability**

N/A

**Economic Impact**

None.

**Communications Plan**

The results of this application will be communicated to the applicant through the Secretary to the Sign Variance Committee.

**Purpose**

Request to install various wall signs on the building elevations of the subject property as shown on the attached drawings.

**Background - Analysis and Options**

Bylaw Requirements (203-92, as amended):

6.2 (a) Where a site plan approved by the City provides standards for signage and the signs for the development comply therewith, such signs shall be deemed to comply with this By-Law.

Noting the above, where the property is regulated by a site plan agreement approved by the City, only those wall signs and pylon signs approved under the site plan agreement are deemed to be permitted by the City's Sign By-Law.

**Relationship to Vaughan Vision 2020/Strategic Plan**

This report is consistent with the priorities previously set by Council and the necessary resources have been allocated and approved.

**Regional Implications**

Region of York Engineering approval is not required for the proposed signs.

**Conclusion**

The applicant is proposing to install various wall signs on the building elevations as shown on the attached drawings.

Members of the Sign Variance Committee have no objections to the application as submitted, and are of the opinion that the intent and purpose of the City's Sign By-law is being maintained.

If Council finds merit in the application a Sign Permit issued by the Building Standards Department is required.

**Attachments**

1. Site Plan
2. Sign Elevations
3. Sketch of Sign

**Report prepared by:**

John Studdy, Manager of Customer & Administrative Services Ext 8232

Respectfully submitted,

John Studdy  
Chair, Sign Variance Committee

/pa

SV 10-008

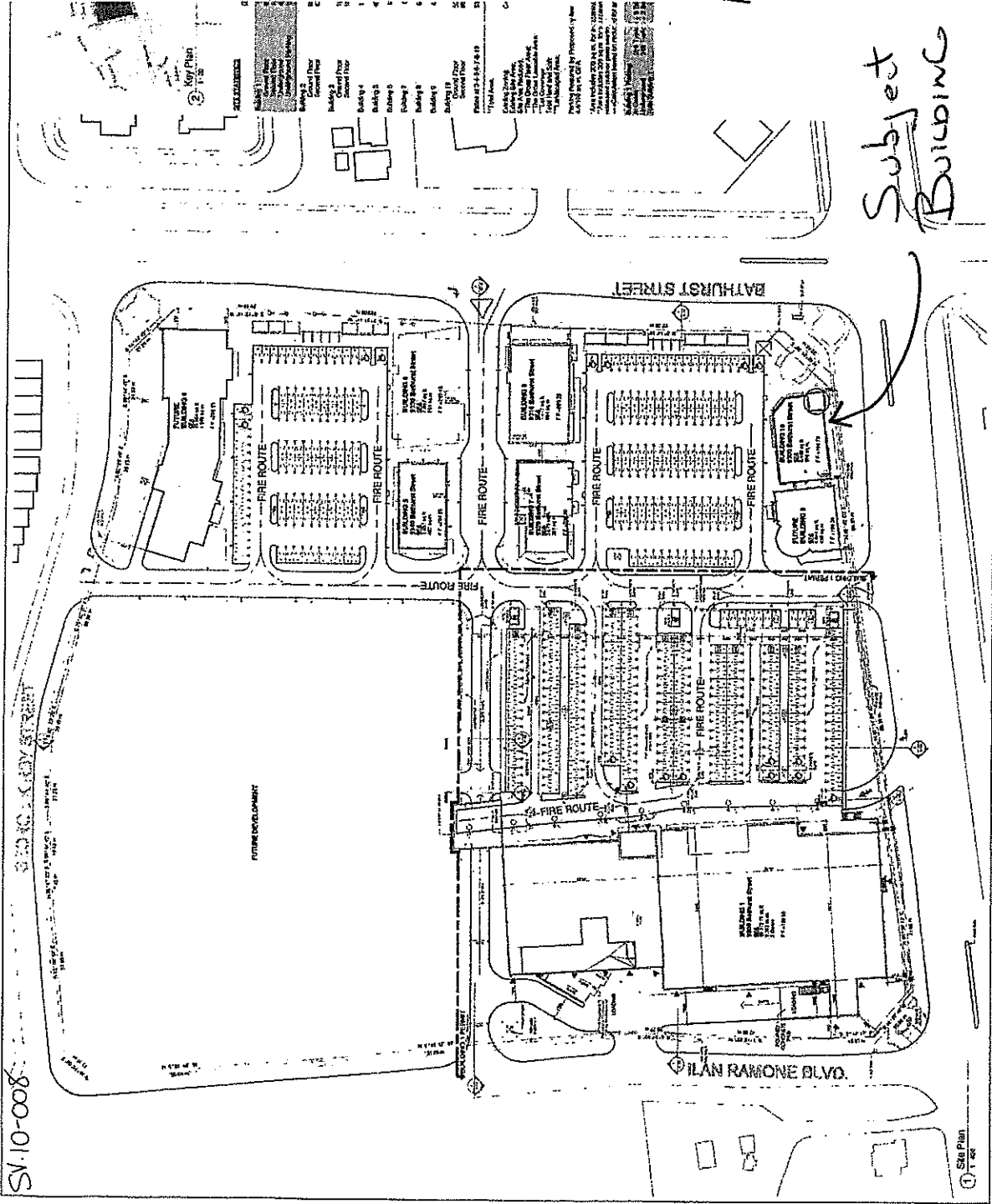

Subject Building

KEY PLAN

1	Building 1
2	Building 2
3	Building 3
4	Building 4
5	Building 5
6	Building 6
7	Building 7
8	Building 8
9	Building 9
10	Building 10
11	Building 11
12	Building 12
13	Building 13
14	Building 14
15	Building 15
16	Building 16
17	Building 17
18	Building 18
19	Building 19
20	Building 20
21	Building 21
22	Building 22
23	Building 23
24	Building 24
25	Building 25
26	Building 26
27	Building 27
28	Building 28
29	Building 29
30	Building 30
31	Building 31
32	Building 32
33	Building 33
34	Building 34
35	Building 35
36	Building 36
37	Building 37
38	Building 38
39	Building 39
40	Building 40
41	Building 41
42	Building 42
43	Building 43
44	Building 44
45	Building 45
46	Building 46
47	Building 47
48	Building 48
49	Building 49
50	Building 50
51	Building 51
52	Building 52
53	Building 53
54	Building 54
55	Building 55
56	Building 56
57	Building 57
58	Building 58
59	Building 59
60	Building 60
61	Building 61
62	Building 62
63	Building 63
64	Building 64
65	Building 65
66	Building 66
67	Building 67
68	Building 68
69	Building 69
70	Building 70
71	Building 71
72	Building 72
73	Building 73
74	Building 74
75	Building 75
76	Building 76
77	Building 77
78	Building 78
79	Building 79
80	Building 80
81	Building 81
82	Building 82
83	Building 83
84	Building 84
85	Building 85
86	Building 86
87	Building 87
88	Building 88
89	Building 89
90	Building 90
91	Building 91
92	Building 92
93	Building 93
94	Building 94
95	Building 95
96	Building 96
97	Building 97
98	Building 98
99	Building 99
100	Building 100

Site Plan 1 of 2

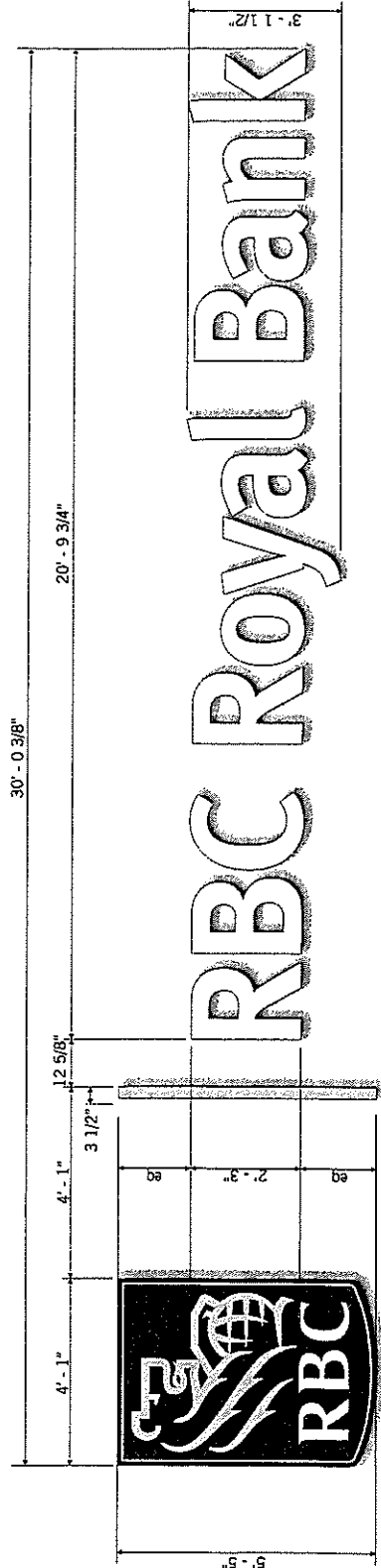

**Material Specifications**

- Logo**
- Pride aluminum logo filler and formed aluminum retainer to be primed and painted "RBC Dark Blue"
  - 3/16" white acrylic faces with translucent vinyl graphics applied to 1st surface
  - T-8 fluorescent illumination
- Vertical Line Rule & "RBC Royal Bank"**
- Aluminum coil returns to be primed and painted "RBC Dark Blue"
  - 3/16" white acrylic faces with translucent vinyl applied to 1st surface
  - 1" "RBC Dark Blue" gemtrim #2050
  - White LED illumination

**Graphics Colours:**

- RBC Logo**
- Lion graphic to be "RBC Yellow" 3m YQ #10599
  - "RBC" to be white
  - Field to be "RBC Medium Blue" 3m YQ #10600 with a white keyline around perimeter
- Vertical Line Rule**
- "RBC Yellow" 3m YQ #10599
  - "RBC Royal Bank"
  - White

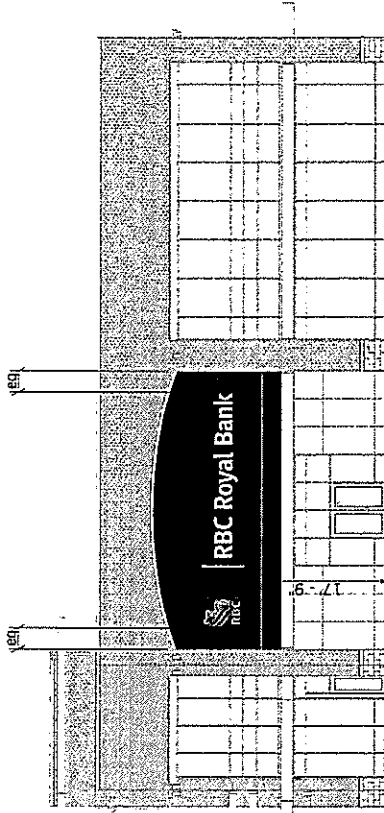

North Elevation  
N.T.S.

sign 10/20/09 - 12/11/09

**RBC - CL000888/142A1**  
Roughing & Batching  
Material File

**RBC - CL005038D/142B**  
Material File

**RBC - CL005038S/142A**  
Material File

- Vinyl & Colour Specifications**
- Translucent Vinyl:
- RBC Medium Blue 3m YQ #10600
  - RBC Yellow 3m YQ #10599
- Acrylic
- 3/16" White
  - Paint
  - RBC Dark Blue

Color: medium to reproduction of RBC logo. Color / professionally finished surfaces must be worked using professional grade equipment. Please refer to RBC Quality and Control procedures. (Revision: 10/20/09)

**Electrical Requirements**

120V

- Site check required.
- Preliminary / block
- Approved for production

**CLIENT APPROVAL**

**REVISION DATES:**  
October 26, 2009 T. Dodge  
November 5, 2009 T. Dodge

**DRAWN BY:** T. Dodge  
**DATE:** October 26, 2009



9300 Bathurst Street  
Vaughan, Ontario

**PRIDE DESIGNS**  
INTERNATIONAL  
SIGN ASSOCIATION

**sacface**

280 HOLIDAY BLM DRIVE CAMBRIDGE ONTARIO CANADA TEL: 519.230.8505 FAX: 519.230.8605 WWW.PRIDEDESIGNS.COM

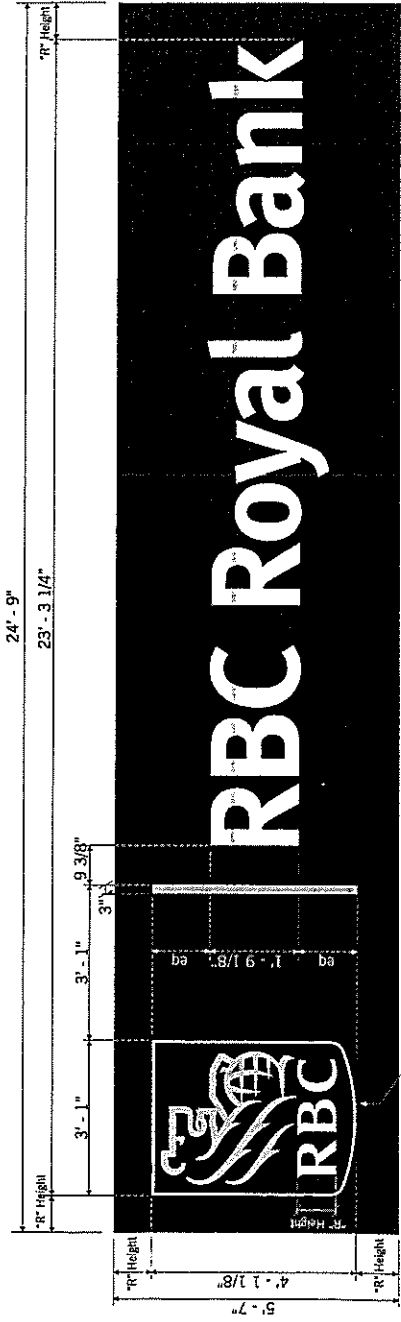

**Material Specifications**

- Logo**
  - Pride aluminum logo filler to be primed and painted "RBC Dark Blue"
  - 3/16" white acrylic faces with translucent vinyl graphics applied to 1st surface
  - 1" "RBC Dark Blue" gemtrim #2050
  - T-8 fluorescent illumination
- Vertical Line Rule & "RBC Royal Bank"**
  - Aluminum coil returns to be primed and painted "RBC Dark Blue"
  - 3/16" white acrylic faces with translucent vinyl applied to 1st surface
  - 1" "RBC Dark Blue" gemtrim #2050
  - White LED illumination
- Backer Panel**
  - Aluminum constructed face and 2" returns to be primed and painted "RBC Dark Blue"
- Graphics Colours:**
- RBC Logo**
  - Lion graphic to be "RBC Yellow" 3m VQ #10599
  - "RBC" to be white
  - Field to be "RBC Medium Blue" 3m VQ #10600 with a white keyline around perimeter
- Vertical Line Rule**
  - "RBC Yellow" 3m VQ #10599
- "RBC Royal Bank"**
  - White

**Backer Panel Mounting Detail**  
Scale: N.T.S.

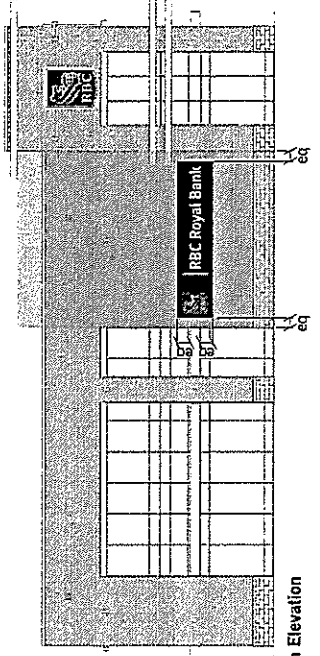
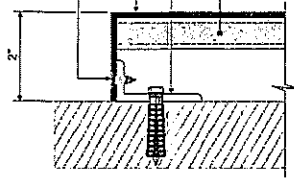

9300 Bathurst Street  
Vaughan, Ontario

**PRIDE SIGNS**  
THE ARTISTS IN THE FACTORY OF SIGNAGE, INC. A DIV. OF THE SIGN ASSOCIATION  
100 HURONTARIO ST. TORONTO, ONT. M5S 1A5  
TEL: 519 210 8505 FAX: 519 210 8505 WWW.PRIDE SIGNS.COM



RBC - CL000888, 142B1  
Kullerford & Esburski  
RBC - CL0990278, 192A

- Vinyl & Colour Specifications**
- Translucent Vinyl
  - RBC Medium Blue 3m VQ #10600
  - RBC Yellow 3m VQ #10599
  - Acrylic
  - 3/16" White
  - Paint
  - RBC Dark Blue

Check RBC's International Colour Catalogue (www.rbc.ca) for more information on the specifications. Please Note: All colours are subject to change without notice.

**Electrical Requirements**  
120V

- Site check required.
- Preliminary Approval
- Approved for Production

**CLIENT APPROVAL**  
REVISION DATES:  
December 2, 2009 T. Doerge

DRAWN BY: T. Doerge  
DATE: October 26, 2009

**Illuminated Fascia Signs ( 2 Required )**

Scale: As Shown

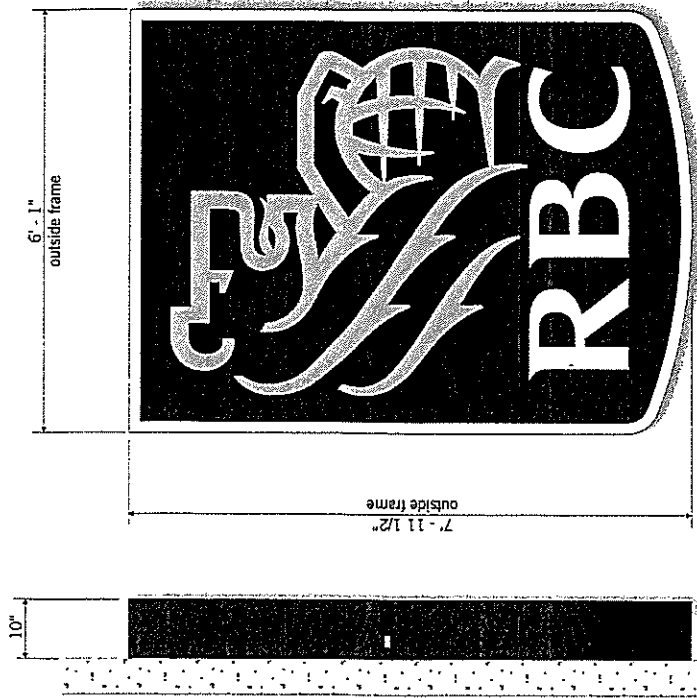

**Material Specifications**

Scale: 1/2" = 1' - 0"

- Formed aluminum sign box returns and Pride plus cover ( frameless ) painted "RBC Dark Blue"
- White flex face with translucent vinyl graphics applied to 1st surface
- Logo to be illuminated with T-8 fluorescent lamps

**Graphic Colours:**

- Lion graphic to be RBC Yellow 3m VQ# 10599
- "RBC" to be white
- Background to be RBC Medium Blue 3m VQ# 10600 with a white keyline around perimeter

fascia sign centered horizontally on glazing and vertically as shown

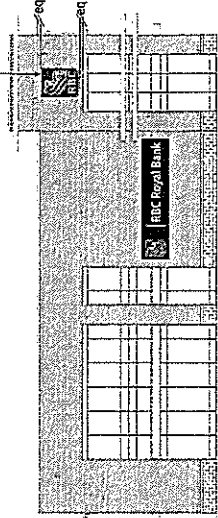

fascia sign centered horizontally on glazing and vertically as shown

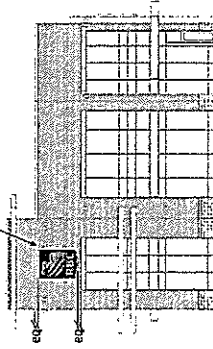

East Elevation N.T.S.

**RBC - FA000888 (40A1)**  
 Published & Approved  
 RBC - FA000888 (40A1)  
 RBC - FA000888 (40A1)

Total Sign Area =

Vinyl & Colour Specifications

Translucent Vinyl:

• RBC Medium Blue 3m VQ # 10600

• RBC Yellow 3m VQ # 10599

Flex:

• White

Paint:

• RBC Dark Blue

Graphic Application: Reproduction of source. Colour/finish/texture/return data should be verified using approved color specifications. Please refer to graphic and/or photo reference.

**Electrical Requirements**  
 120V

- Site check required.
- Preliminary Artwork
- Approved for Production

**CLIENT APPROVAL**

REVISION DATES:  
 October 26, 2009 T. Dodge  
 December 2, 2009 T. Dodge

DRAWN BY: T. Dodge  
 DATE: July 28, 2009



9300 Bathurst Street  
 Vaughan, Ontario

**PRIDE SIGNS**  
 THE ASSOCIATION OF PROPERTY SIGNS INC. AND THE SIGNAGE ASSOCIATION OF CANADA  
 260 TILDEN DRIVE CAMBRIDGE ONTARIO CANADA TEL: 519.230.0515 FAX: 519.230.0515 WWW.PRIDESIGNS.COM

International Signage Association  
 Signage Association of Canada

**sacspace**