

COMMITTEE OF THE WHOLE – APRIL 12, 2011

SIGN VARIANCE APPLICATION

FILE NO: SV.11-011
OWNER: RIOCAN REAL ESTATE INVESTMENT TRUST
LOCATION: 7575 WESTON ROAD, UNIT 120
LOT 5, CONCESSION 5
WARD 3

Recommendation

The Sign Variance Committee recommends:

That Sign Variance Application SV.11-011, RioCan Real Estate Investment Trust, be APPROVED.

Contribution to Sustainability

N/A

Economic Impact

None.

Communications Plan

The results of this application will be communicated to the applicant through the Secretary to the Sign Variance Committee.

Purpose

Request to install a 4.25 sqm. wall sign on the west elevation abutting Weston Road and three (3) 0.1 sqm. awning signs over the main entrance on the east building elevation, as shown on the attached drawings.

Background - Analysis and Options

Sign Bylaw Requirements (By-Law 203-92, as amended)

6.2 (a) Where a site plan approved by the City provides standards for signage and the signs for the development comply therewith, such signs shall be deemed to comply with this By-Law.

Noting the above, where the property is regulated by a site plan agreement approved by the City, only those wall signs and pylon signs approved under the site plan agreement are deemed to be permitted by the City's Sign By-Law.

Relationship to Vaughan Vision 2020/Strategic Plan

This report is consistent with the priorities previously set by Council and the necessary resources have been allocated and approved.

Regional Implications

Region of York Engineering approval is not required for the proposed signs.

Conclusion

The applicant is proposing to install a 4.25 sqm. wall sign on the west elevation abutting Weston Road and three (3) small 0.1 sqm. awning signs over the main entrance to the commercial unit. The proposed signs were not shown on the approved site plan agreement and therefore a sign variance is required.

Members of the Sign Variance Committee have reviewed the application and have no objections to the application as submitted. Committee members are of the opinion that the intent and purpose of the by-law is being maintained.

If Council finds merit in the application a Sign Permit issued by the Building Standards Department is required.

Attachments

1. Site Plan
2. East Building Elevation
3. Sketch of Canopy Signs.
4. West Building Elevation
5. Sketch of Wall Sign

Report prepared by:

John Studdy, Manager of Customer & Administrative Services Ext 8232

Respectfully submitted,

John Studdy
Chair, Sign Variance Committee

/pa



Ruggles
SIGN COMPANY
308 Crossfield Drive
Versailles, KY 40383
Phone: (859) 879-1189
Fax: (859) 879-8683
www.rugglessign.com

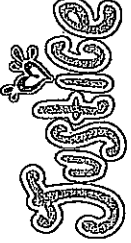

Store# 1805
Space# 120

RIOCAN COLOSSUS CENTRE
7575 WESTON ROAD
VAUGHAN, ON

Store# 1805
Space# 120

RIOCAN COLOSSUS CENTRE
7575 WESTON ROAD
VAUGHAN, ON

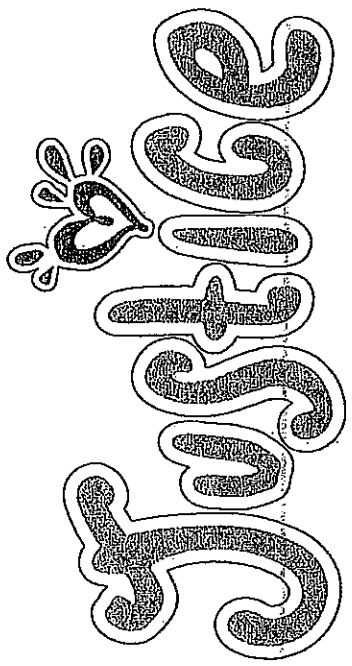

KEY PLAN (LEVEL 1 OF 1)

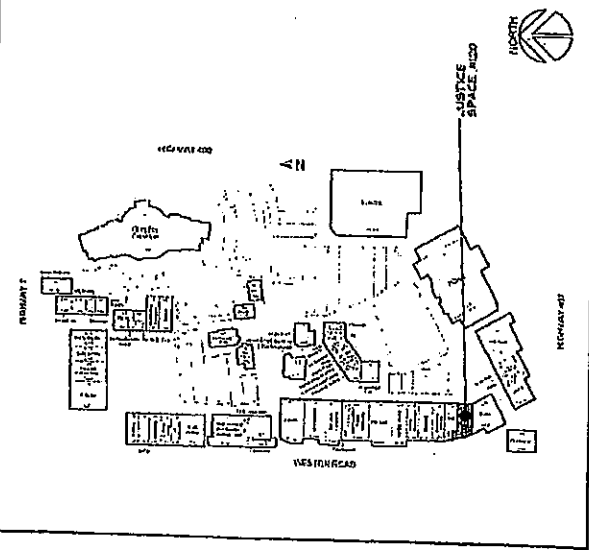

LOCATION PLAN

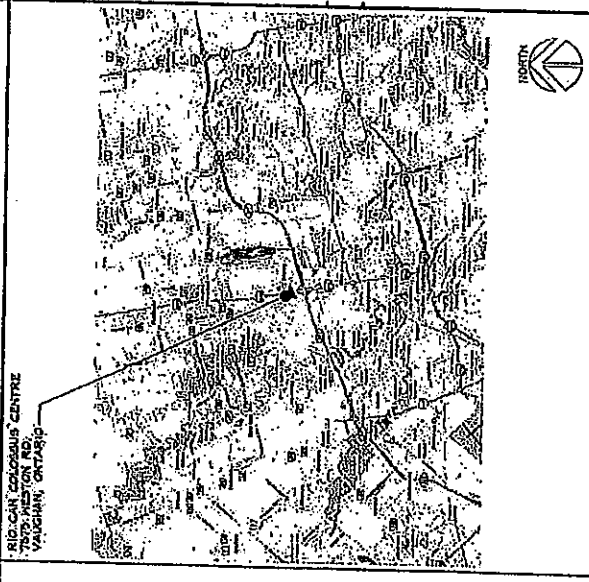

CUSTOMER APPROVAL

Customer Signature _____ Date _____
Copy, Color and Size _____

RIOCAN
RUGGLES SIGN COMPANY DOES NOT PROVIDE
PRIMARY ELECTRICAL TO SIGN LOCATION
RESPONSIBILITY OF OTHERS!

Approval is the exclusive property of Ruggles Sign Company and cannot be produced in whole or in part without their prior written approval.

Submittal Date:
Plan Issue/Rev Date: 11/19/10
Acct Rep: Scott Cambron
Designer: Jason Elmore

REVISIONS	
r1:	11/14/10 r5:
r2:	r6:
r3:	r7:
r4:	r8:

- Reviewed
- Reviewed as Noted
- Resubmit as Noted
- Not Approved

Signed:

RioCan Holdings Inc.

00.11.011

STOREFRONT - ELEVATION
Scale: N.T.S.

Ruggles
SIGN COMPANY
308 Crossfield Drive
Versailles, KY 40383
Phone: (859) 879-1199
Fax: (859) 879-8683
www.rugglessign.com



Justice

Store# 1805
Space# 120

RIOCAN COLOSSUS CENTRE,
7575 WESTON ROAD
VAUGHAN, ON

CUSTOMER APPROVAL

Customer Signature _____ Date _____
Copy, Colors and Sizes _____

**RUGGLES SIGN COMPANY DOES NOT PROVIDE
PRIMARY ELECTRICAL TO SIGN LOCATION
RESPONSIBILITY OF OTHERS!**

This design is the exclusive property of Ruggles Sign Company and cannot be reproduced in whole or in part without their prior written approval.

Submittal Date: _____
Plan Issue/Rev Date: 11/19/10
Acct Rep: Scott Gambron
Designer: Jason Elmore

REVISIONS

r1:	12/14/10	r5:	
r2:		r6:	
r3:		r7:	
r4:		r8:	

Page: 2 of 11

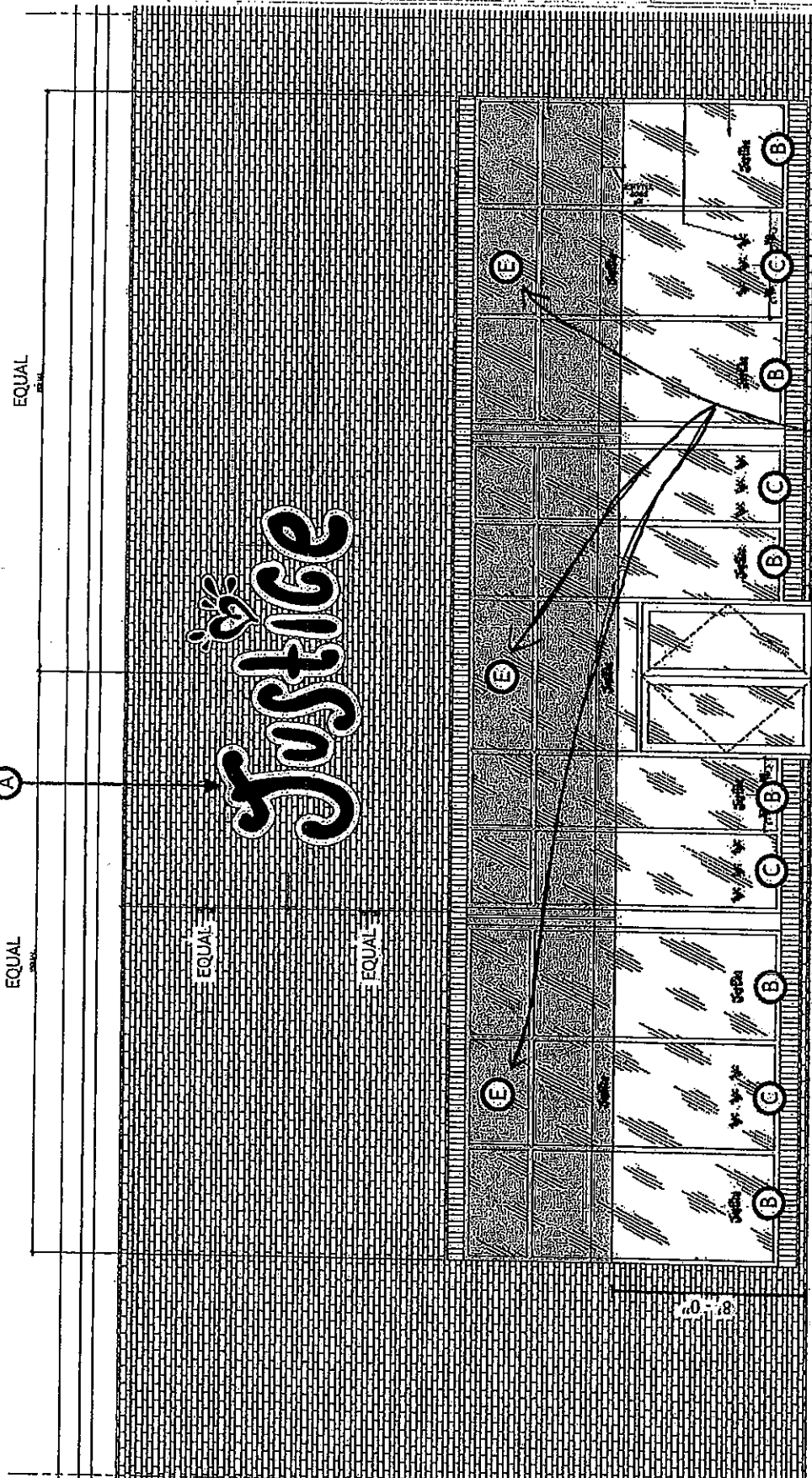

- (A) JT70FL Qty - 1
- (B) JT V Justice Qty - 6
- (C) JT V Hearts Qty - 4
- (D) JT RDP Qty - 1
- (E) JT AWN copy Qty - 3
- (F) JT36FCO Qty - 1
- (G) JT48FL Qty - 1

3 - Signs
(0.1sqm)

Dec 24/10

50.11.011

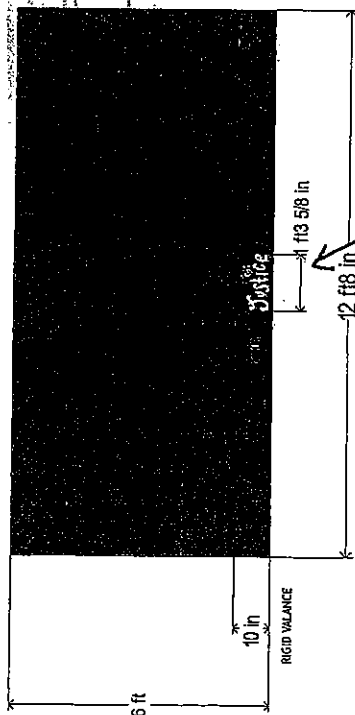
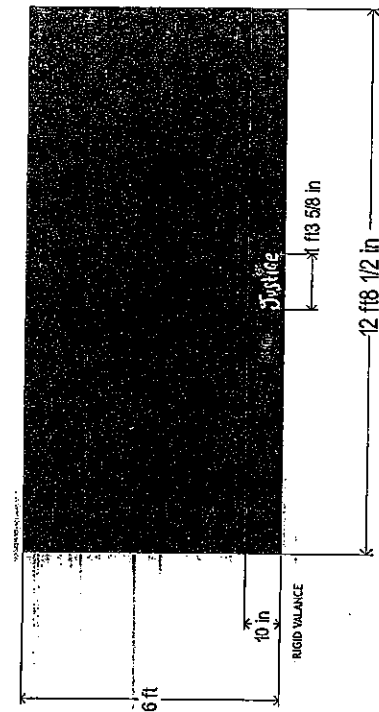
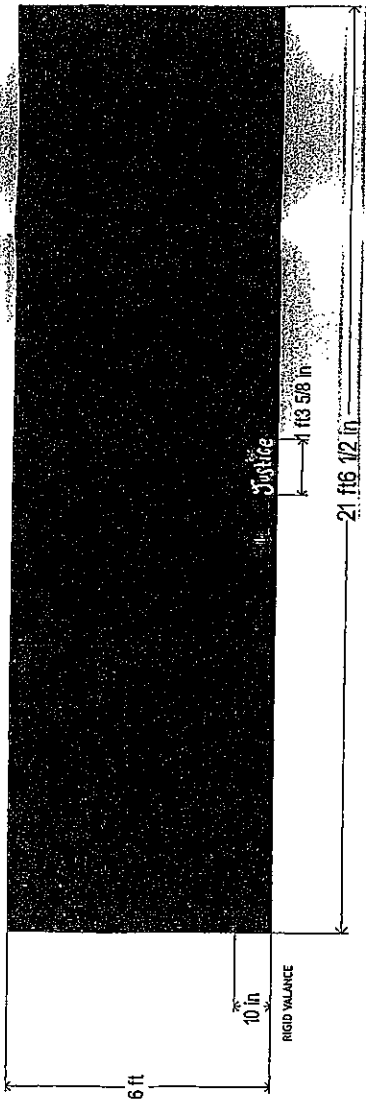
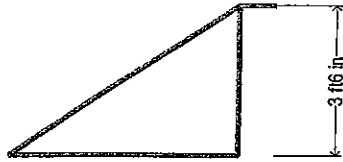

AWNING - DETAILS

SUNBRELLA PACIFIC BLUE MATERIAL
MILL FINISH FRAMEWORK

WHITE GRAPHIC HEAT TRANSFER

OPEN ENDS AND BOTTOM

SUBJECT SIGN (typical)

GRAPHICS ELEVATION
SCALE: 1:1

JUSTICE-VAUGHAN-AWNING



Project: JUSTICE
 Title: ARTWORK-AWNING
 Drawing No.: A1
 Page:

Scale: AS SHOWN
 File Name: ARTWORK-AWNING.CDL
 Drawn By: KH
 Date: FEB.2011

Revision No.:
 Date of revision:

This drawing is the property of TWILIGHT SIGNS & NEON INC.
 Any reproduction or use without written permission from an officer
 of TWILIGHT is unlawful. Violators will be prosecuted to the full
 extent of the law
 30 McEwan Dr. W., Bolton, Ontario L7E 2V6
 Tel: (905)857-3566 Fax: (905)857-2866

So. 11. 011



RUGGLES
SIGN COMPANY

308 Crossfield Drive
Versailles, KY 40383
Phone: (859) 879-1199
Fax: (859) 879-8683
www.rugglessign.com



Justice

Store# 1805
Space# 120

RIOCAN COLOSSUS CENTR
7575 WESTON ROAD
VAUGHAN, ON

CUSTOMER APPROVAL

Customer Signature _____ Date _____
Copy, Colors and Sizes _____

RUGGLES SIGN COMPANY DOES NOT PROVIDE
PRIMARY ELECTRICAL TO SIGN LOCATION
RESPONSIBILITY OF OTHERS!

This design is the exclusive property of Ruggles Sign
Company and cannot be reproduced in whole or in
part without their prior written approval.

Submittal Date:

Plan Issue/Rev Date: 11/19/11
Acct Rep: Scott Cambren
Designer: Jason Emore

REVISIONS

r1: 12/14/10 r5:
r2: r6:
r3: r7:
r4: r8:

Page: 10 of 11

So. 11. 011

Abottine Weston Road

STORE REAR - ELEVATION
Scale: N.T.S.

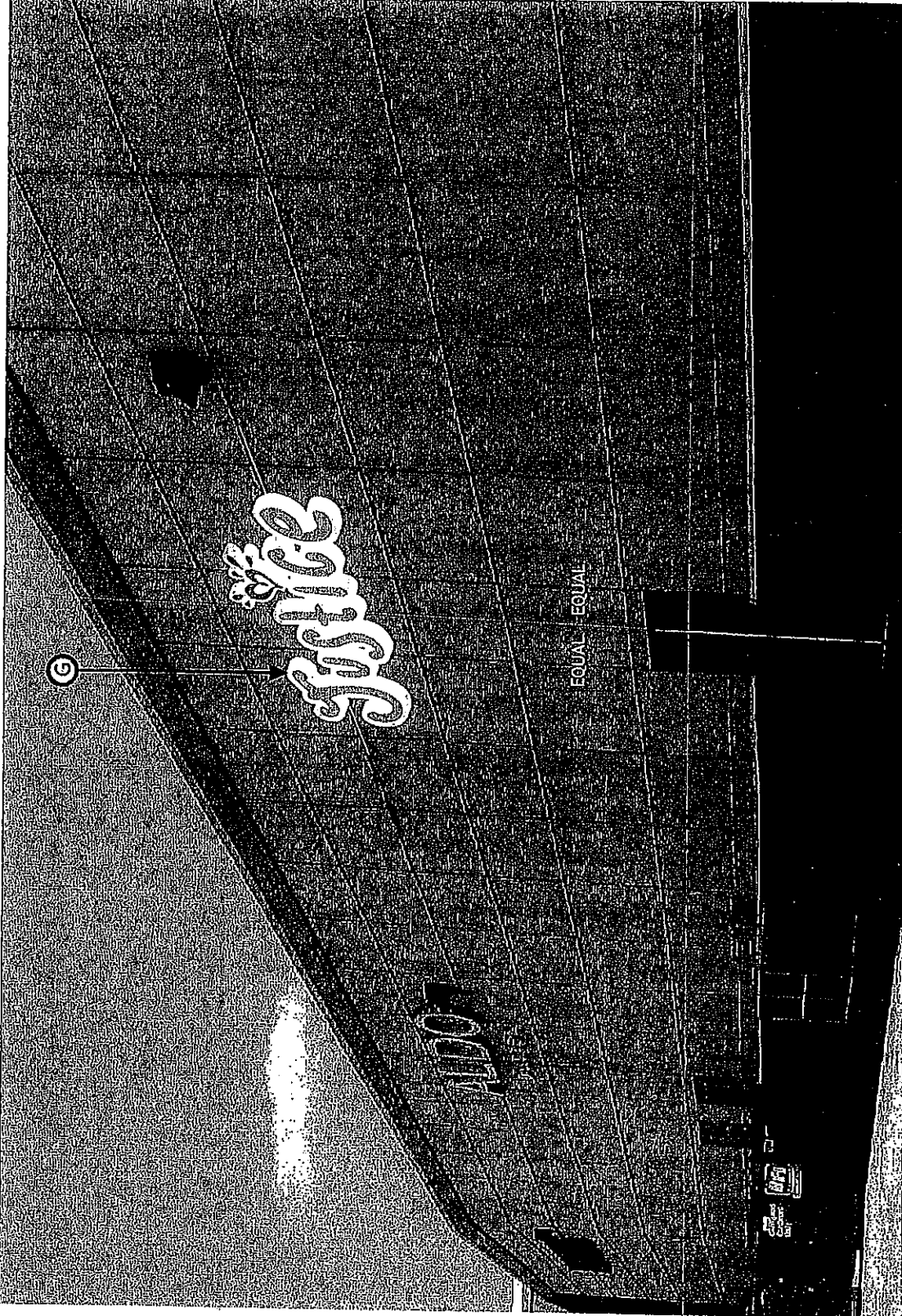

- (A) JT70PL Qty - 1
- (B) JT V Justice Qty - 6
- (C) JT V Hearts Qty - 4
- (D) JT RDP Qty - 1
- (E) JT Awn copy Qty - 3
- (F) JT36FCO Qty - 1
- (G) JT48FL Qty - 1

Sign "G"

So. 11. 011

A CHANNEL-ILLUMINATED LETTERS - ELEVATION
Scale: 3/8" = 1' - 0"

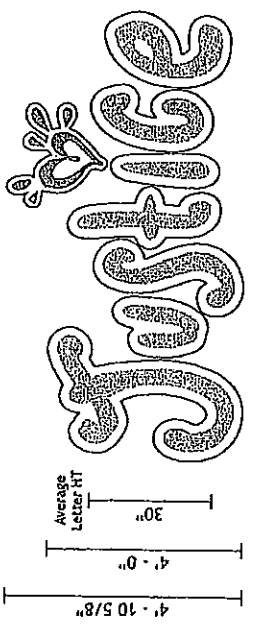

A CHANNEL-ILLUMINATED LETTERS - SECTION
Scale: N.T.S.

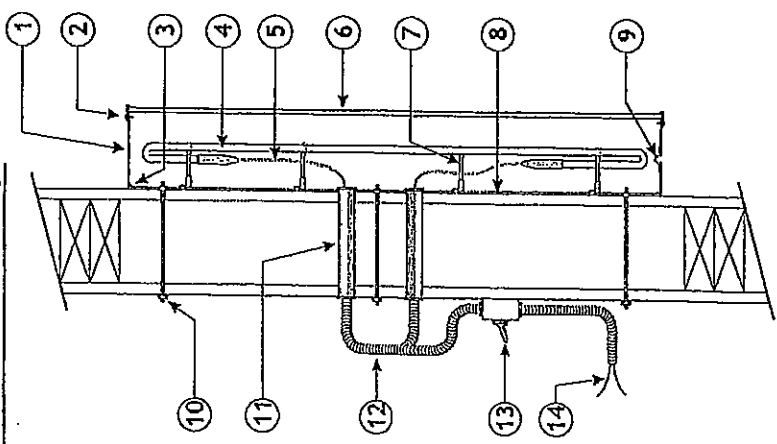

CHANNEL-ILLUMINATED LETTERS - DETAILS

- 1 4 1/4" DEEP x .063 ALUMINUM LETTER RETURNS PAINTED HIGH GLOSS WHITE
- 2 1" TRIM CAP PAINTED TO MATCH RETURNS AND SECURED TO LETTER RETURN WITH SMALL SELF-TAPPING SCREW, PAINTED TO MATCH TRIM CAP
- 3 LETTER RETURNS & BACKS ARE WELDED TOGETHER AROUND THE ENTIRE PERIMETER OF LETTER
- 4 6500 SERIES, 15MM DOUBLE BACKED WHITE SINGLE STROKE NEON TUBE
- 5 ELECTRICAL GTO WIRE FOR NEON
- 6 'JUSTICE' FACES ARE 3/16" THICK, 7328 WHITE ACRYLIC WITH FDC 2500-153 MULBERRY TRANSLUCENT VINYL APPLIED TO FACES, INSET FROM EDGE
- 7 'heart' FACE IS 3/16" THICK, 7328 WHITE ACRYLIC WITH 3M 3630-167 BRIGHT BLUE TRANSLUCENT VINYL APPLIED TO FACE, INSET FROM EDGE
- 8 .090 ROUTED ALUMINUM LETTER BACKS, ALL INTERIOR SURFACES OF LETTERS ARE PAINTED HIGH GLOSS WHITE
- 9 DRAIN HOLE IN BOTTOM OF LETTER RETURN WITH LIGHT COVER
- 10 10-24 RIVET NUT, WITH 3/16" ALL THREAD ROD AND 10-24 WIZ NUT FASTENERS BEHIND WALL. ALL PENETRATIONS WATERTIGHT SEALED
- 11 1/2" RIGID CONDUIT THRU WALL SECTION
- 12 1/2" FLEX CONDUIT TO CONTAIN ELECTRICAL WIRING
- 13 SERVICE DISCONNECT SWITCH (EXACT LOCATION DETERMINED BY FIELD CONDITIONS)
- 14 ELECTRICAL WIRING TO PRIMARY ELECTRICAL SOURCE (BY OTHERS) AND TO REMOTELY LOCATED TRANSFORMERS (FIELD CONDITIONS TO DETERMINE EXACT LOCATION)

Ruggles
SIGN COMPANY
308 Crossfield Drive
Versailles, KY 40383
Phone: (859) 579-1199
Fax: (859) 879-8683
www.rugglessign.com



Justice
Store# 1805
Space# 120

RIOCAN COLOSSUS CENTRE
7575 WESTON ROAD
VAUGHAN, ON

CUSTOMER APPROVAL

Customer Signature _____ Date _____
Copy, Colors and Sizes _____

RUGGLES SIGN COMPANY DOES NOT PROVIDE
PRIMARY ELECTRICAL TO SIGN LOCATION
RESPONSIBILITY OF OTHERS!

This design is the exclusive property of Ruggles Sign Company and cannot be reproduced in whole or in part without their prior written approval.

Submital Date: _____
Plan Issue/Rev Date: 11/19/10
Acct Rep: Scott Cambron
Designer: Jason Elmore

REVISIONS

r1:	r2:	r3:	r4:
12/14/10	r5:	r6:	r7:
			r8:

By: [Signature] 11/19/10