

COMMITTEE OF THE WHOLE SEPTEMBER 3, 2002

SIGN VARIANCE APPLICATION

FILE NO.: SV.02-016

OWNER: FIRST PROFESSIONAL SHOPPING CENTRE

LOCATION: 7850 WESTON ROAD, LOT 6, CONCESSION 6

Recommendation

The Sign Variance Committee recommends:

That Sign Variance Application SV.02-016, First Professional Shopping Centre, be APPROVED.

Purpose

Applicant is requesting to install two (2) additional wall signs on the north elevation.

Background - Analysis and Options

By-Law Requirements (203-92, as amended)

“Section 6 – General Provisions For All Signs
6.1 (i) Only 1 wall sign per exterior wall per business premise.”

Conclusion

Applicant is requesting to install one (1) wall sign measuring 1.82m x .91m and one (1) wall sign measuring 4.72m x 2.89m that was not considered in the site plan approval process on the north elevation wall only.

Attachments

1. Sketch of Sign

Report prepared by:

John Studdy, Manager of Customer & Administrative Services

Respectfully submitted,

John Studdy
Chair, Sign Variance Committee

/pa

1818 RUY #932
 WOODBRIDGE ON
 20.11.18.83

5/8" WALL SIGN LAYOUT
 SCALE 3/4" = 1'-0"

BUILDING ELEVATION
 SCALE 3/4" = 1'-0"

NORTH ELEVATION

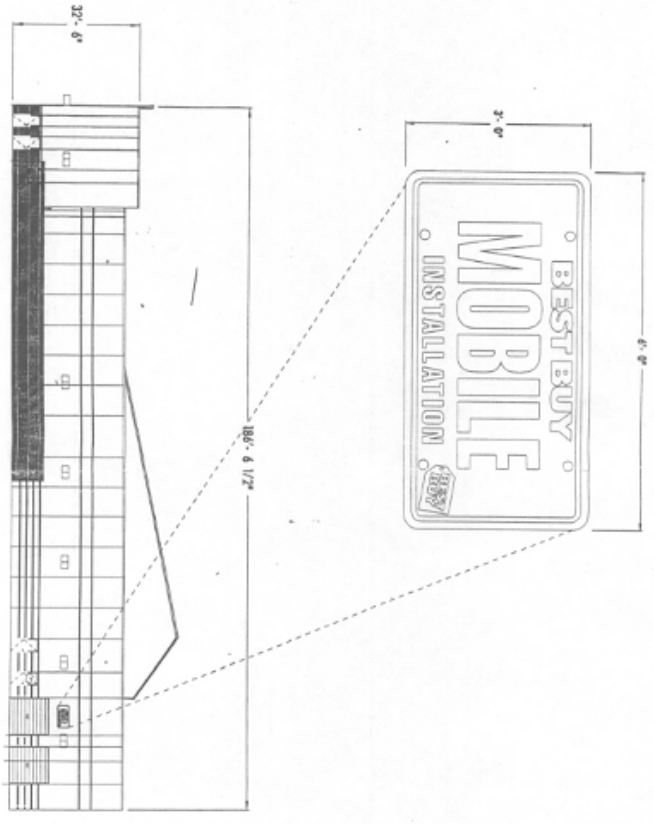

SEE OTHER SHEETS FOR
 ① DIMENSIONS

- FINISHES: SEE TOTAL SO FT. 1818 RUY #932
- SUITING
 - PAINT
 - GLASS
 - METAL
 - WOOD
 - STONE
 - FABRIC
 - OTHER
- PART #BTFACEMOB1326

THOMAS SIGN & AWNING COMPANY
 4590 118th AVENUE NORTH • CLEARWATER, FL 33762
 800-226-3325 • 727-273-7757 • FAX 727-375-0330

CLIENT	1818 RUY #932	DATE	5/13/13
INSTALLER	WOODBRIDGE	ON	
ADDRESS	7855 WESTON ROAD		
PHONE	334-411	SCALE	3/4" = 1'-0"
WORKSHEET	1	NOTES	SEE
WORKSHEET	2	WORKSHEET	

<input type="checkbox"/> APPROVED	DATE
<input type="checkbox"/> APPROVED AS NOTED	DATE
<input type="checkbox"/> OTHER COMMENTS	DATE

THIS DRAWING IS THE PROPERTY OF THOMAS SIGN & AWNING CO., INC. AS NOTED TO BE USE FOR THE PROJECT AND NOT TO BE REPRODUCED OR COPIED IN ANY MANNER WITHOUT THE WRITTEN PERMISSION OF THOMAS SIGN & AWNING CO., INC. CLEARWATER, FL