

COMMITTEE OF THE WHOLE DECEMBER 8, 2003

SIGN VARIANCE APPLICATION

FILE NO.: SV.03-14

OWNER: GLEN CORPORATION

**LOCATION: 200 WHITMORE ROAD, WOODBRIDGE, UNITS 11-12
BLOCK1, REGISTERED 65M-2309, CONCESSION 6**

Recommendation

The Sign Variance Committee recommends:

That Sign Variance Application SV.03-14, Glen Corporation, be APPROVED.

Purpose

Applicant is requesting to install a wall sign partially above the roofline of the building.

Background - Analysis and Options

By-Law Requirements (203-92, as amended)

“Section 5 – Prohibited Signs

5.8.1 Roof Signs and signs erected in part or entirely above the surface of the roof of a building or structure.

Section 6 – General Provisions For All Signs

6.1 (i) One (1) only of the following sign types per exterior wall per business premises:

1) wall sign..”

Conclusion

Applicant is requesting to install a wall sign above the roofline of the building, measuring 1.52m x 3.05m, the total sign face area is 4.64m².

Attachments

1. Sketch of Sign

Report prepared by:

John Studdy, Manager of Customer & Administrative Services

Respectfully submitted,

John Studdy
Chair, Sign Variance Committee

/as

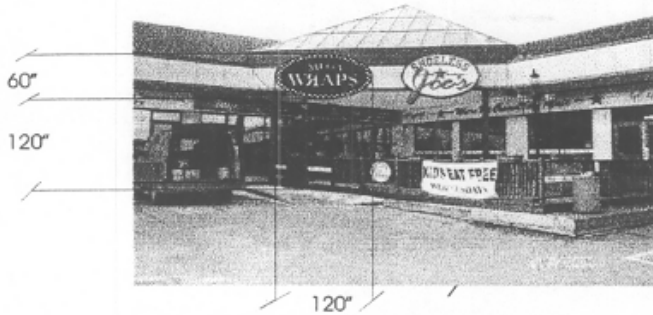

ILLUMINATED SIGN
 10" D 60"H 120" L
 FACE PLEXI CLEAR WITH
 VINYL GRAPHIC LETTERING

**PROPOSED ADDITIONAL
 200 WALTHAM**

MEGA WRAPS

K A signs

140 MANVILLE RD.
 Scarborough M1L 4J9

Tel 416-755-7501 Fax 416-755-9406

ILLUMINATED SIGN
10" D 60"H 120" L
FACE PLEXI CLEAR WITH
VINYL GRAPHIC LETTERING



METAL FRAMING
1"X1"X1/8" SQUAR STEAL

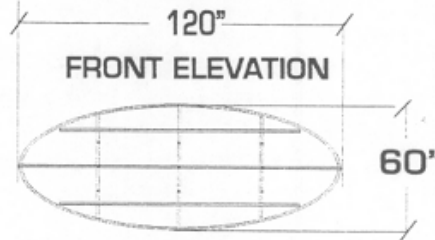

ELECTRICAL
1 696 120 V AT
ALLANSON BALLAST

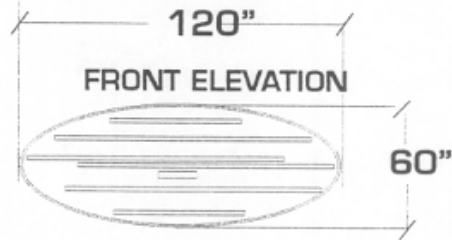

INSTALLATION:
NUT & BOLT 5/8" THICK X 6" LENGTH

SIDE ELEVATION
BACK & SIDE OF THE BOX IT WILL BE
SHINY STAINLESS STEAL

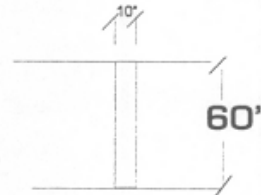

PROPOSED ADDITIONAL
200 WALTHAM

MEGA WRAPS

K A signs

140 MANVILLE RD.
Scarborough M1L 4J9

Tel 416-755-7501 Fax 416-755-9406