

COMMITTEE OF THE WHOLE MARCH 23, 2010

SIGN VARIANCE APPLICATION

FILE NO: SV.10-001
OWNER: LORWOOD HOLDINGS INCORPORATED
LOCATION: 3120 RUTHERFORD ROAD, UNIT 22
BLOCK 38, REGISTERED PLAN 65M-3645, CONCESSION 5
WARD 4

Recommendation

The Sign Variance Committee recommends:

That Sign Variance Application SV.10-001, Lorwood Holdings Incorporated, be APPROVED.

Contribution to Sustainability

N/A

Economic Impact

None.

Communications Plan

The results of this application will be communicated to the applicant through the Secretary to the Sign Variance Committee.

Purpose

Request to install additional wall signs on the building face of the subject property as shown on the attached drawings.

Background - Analysis and Options

Bylaw Requirements (203-92, as amended):

6.1 (a) Except as may otherwise be permitted in this by-law, the maximum number of signs that may be erected shall be:

One (1) wall sign per exterior wall per business premises:

Relationship to Vaughan Vision 2020/Strategic Plan

This report is consistent with the priorities previously set by Council and the necessary resources have been allocated and approved.

Regional Implications

Region of York Engineering approval is not required for the proposed signs.

Conclusion

The applicant is proposing to install additional wall signs on the building face as shown on the attached drawings. The total sign of the signs is 2.32 sqm. (25 sqft.)

Members of the Sign Variance Committee have no objections to the application as submitted, and are of the opinion that the intent and purpose of the City's Sign By-law is being maintained.

If Council finds merit in the application a Sign Permit issued by the Building Standards Department is required.

Attachments

1. Site Plan
2. Sketch of Sign

Report prepared by:

John Studdy, Manager of Customer & Administrative Services Ext 8232

Respectfully submitted,

John Studdy
Chair, Sign Variance Committee

/pa

SV-10-001

JULLIARD DRIVE

7092 77 5th @ 510 / 00 5th
7092 77 5th @ 510 / 00 5th
7092 77 5th @ 510 / 00 5th

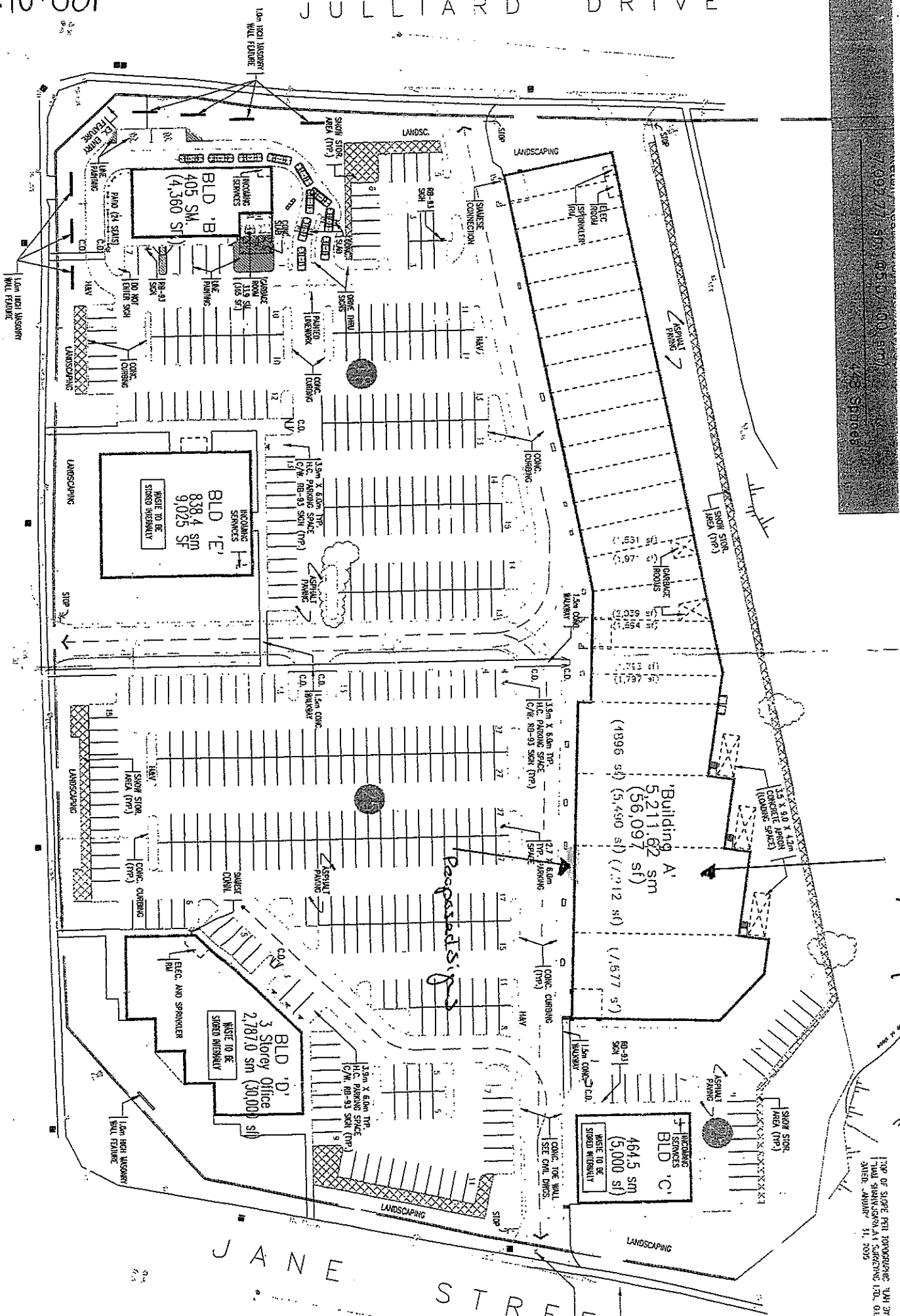

Ruthsford Road

Unit 22
O'Neasa Parked

JANE STREET

TOP OF STAIR PER DRAWING 3-11-20
THIS SHOWN WITH CORRECTING TOOL, O.S.
DATE: JANUARY 31, 2005

2 →

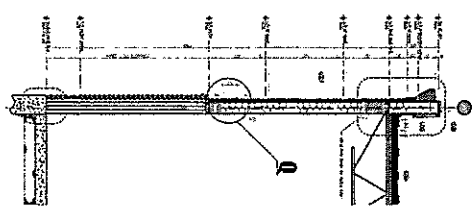
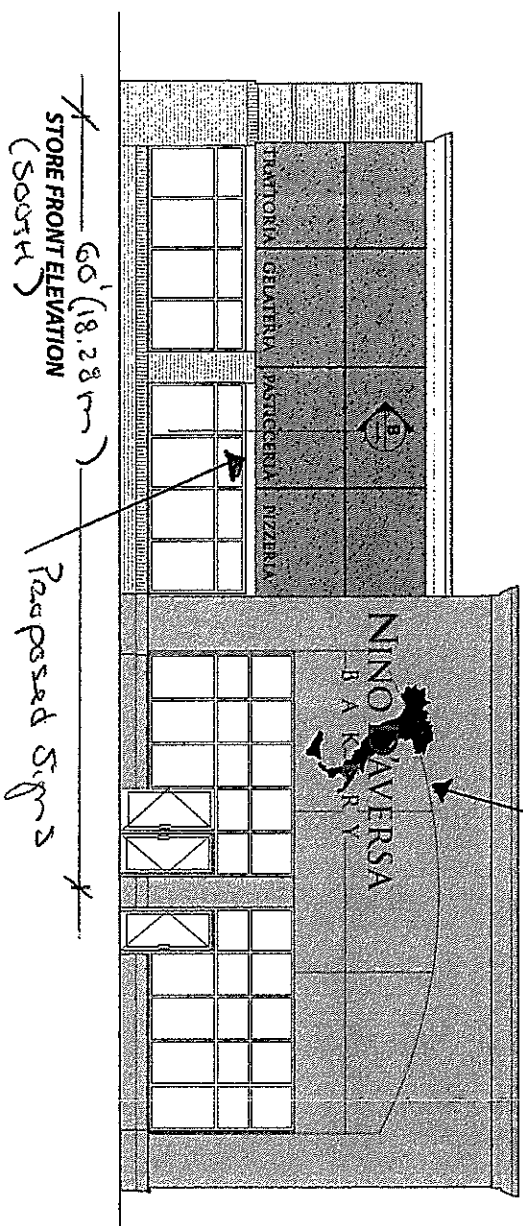

SECTION B-B

- TRATTORIA Area = 0.61 m^2 (6.62 sq.ft)
- GELATERIA Area = 0.56 m^2 (6.12 sq.ft)
- PASTICCERIA Area = 0.67 m^2 (7.23 sq.ft)
- PIZZERIA Area = 0.48 m^2 (5.24 sq.ft)

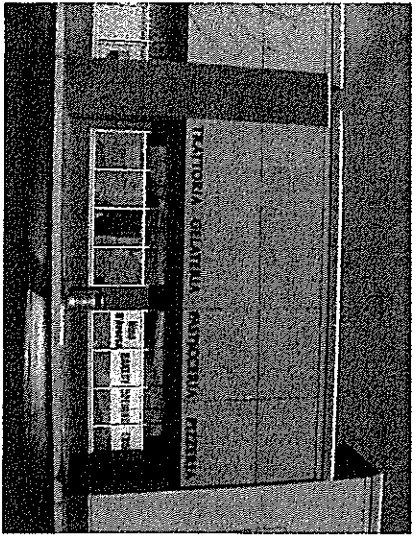

- 1/4" - plexi or aluminum cut out letters
- painted matte black
- raised pin mounted to stucco

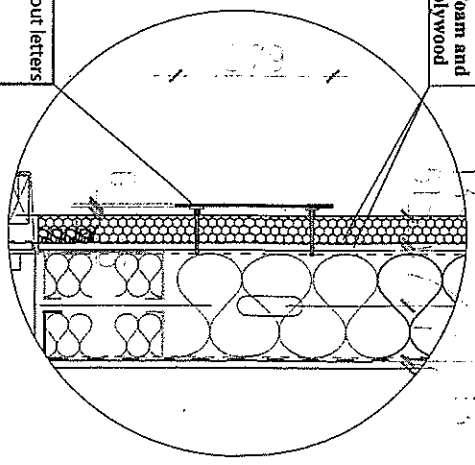

Details: "Q"

NOTES:
 All Work:
 See A4 for Graphic detail and
 other Specs.

- Raised Pin Mounted Cut-out Letters:
1. 1/4" thk. alumn. sheet (11" high cut-out letters)
 2. 1/2" dia. steel thread rod
 3. 1/2" dia. clear plastic pin
 4. clear silicon
- Total Weight:
 -92.5 Lbs (42 kg)
 (-25 Lbs / Letters)

Total Area
 of Proposed
 Signs
 = 2.32 m^2
 (25.59 sq.ft)

JOB NUMBER:
 073036 (R0)

CUSTOMER NAME:
 Nino D'Aversa Bakery
 3120 Rutherford Rd Unit 22, Vaughan
 ON L4K 3X5

PROJECT NAME:
 1/4" Thk. Aluminum Cut Out Letters

Cut Out Letters Store Front Sign

COORDINATOR:
 Arnon Zangwill

PAGE # 1 OF 1 DATE: 12/01/2010

DRAWN BY: Mark Sun
 engineer@gregorysigns.com

PROPRIETARY AND CONFIDENTIAL
 THE INFORMATION CONTAINED IN
 THIS DRAWING IS THE SOLE
 PROPERTY OF GREGORY SIGNS
 & ENGRAVING LIMITED. ANY
 REPRODUCTION IN PART OR
 AS A WHOLE WITHOUT THE
 WRITTEN PERMISSION OF
 GREGORY SIGNS & ENGRAVING
 LIMITED IS PROHIBITED.

GREGORY SIGNS
 & ENGRAVING LIMITED
 137 Burtfield Ave.
 Vaughan, Ontario L4K 3X5
 Tel: (905) 532-4602 Ext: 230
 Fax: (905) 532-0607