

**COMMITTEE OF THE WHOLE – AUGUST 31, 2010**

**SIGN VARIANCE APPLICATION**

**FILE NO: SV.10-032**  
**OWNER: BATTCORP II HOLDINGS LTD.**  
**LOCATION: 681 CHRISLEA ROAD**  
**LOT 34, REGISTERED PLAN 65M-2588**  
**WARD 3**

**Recommendation**

The Sign Variance Committee recommends:

That Sign Variance Application SV.10-032, Battcorp II Holdings Ltd., be APPROVED.

**Contribution to Sustainability**

N/A

**Economic Impact**

None.

**Communications Plan**

The results of this application will be communicated to the applicant through the Secretary to the Sign Variance Committee.

**Purpose**

Request to install wall signs on the building face of the subject property as shown on the attached drawings.

**Background - Analysis and Options**

Bylaw Requirements (203-92, as amended):

6.2 (a) Where a site plan approved by the City provides standards for signage and the signs for the development comply therewith, such signs shall be deemed to comply with this By-Law.

Noting the above, where the property is regulated by a site plan agreement approved by the City, only those wall signs and pylon signs approved under the site plan agreement are deemed to be permitted by the City's Sign By-Law.

**Relationship to Vaughan Vision 2020/Strategic Plan**

This report is consistent with the priorities previously set by Council and the necessary resources have been allocated and approved.

**Regional Implications**

Region of York Engineering approval is not required for the proposed signs.

### **Conclusion**

The applicant is proposing to install wall signs on the building face as shown on the attached drawings. The proposed signs are associated with the re-branding of the service station. The proposed signs are not shown on the approved site plan agreement and therefore a sign variance is required.

Members of the Sign Variance Committee have reviewed the application and have no objections to the application as submitted. Committee members are of the opinion that the intent and purpose of the sign by-law is being maintained.

If Council finds merit in the application a Sign Permit issued by the Building Standards Department is required.

### **Attachments**

1. Site Plan
2. Existing and Proposed Exterior Elevations (4)
3. Existing Canopy Elevations (2)
4. Existing and Proposed Carwash Elevations (2)
5. Existing and Proposed Sketch of Signs (4)

### **Report prepared by:**

John Studdy, Manager of Customer & Administrative Services Ext 8232

Respectfully submitted,

John Studdy  
Chair, Sign Variance Committee

/pa



SV.10-032

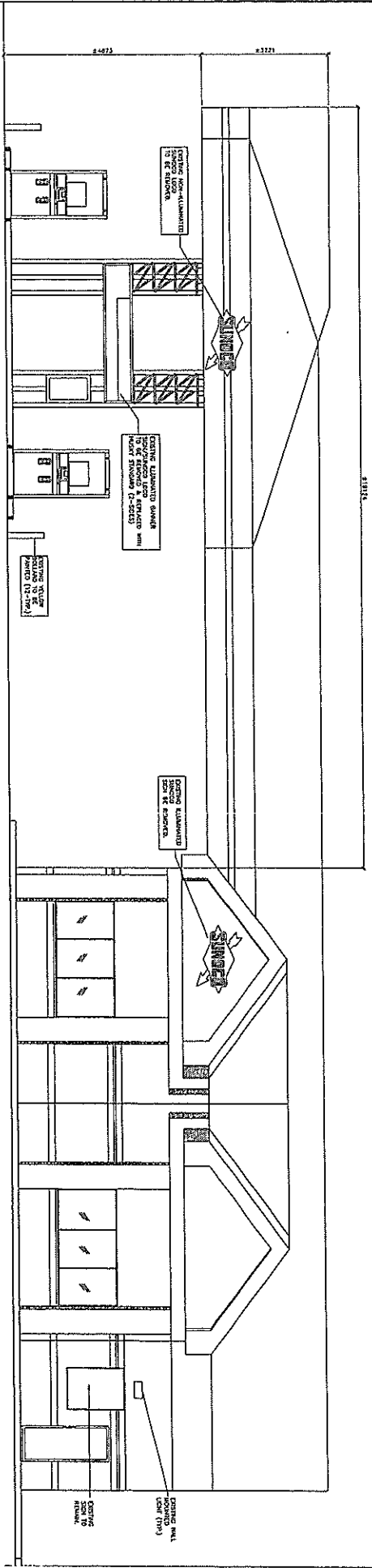
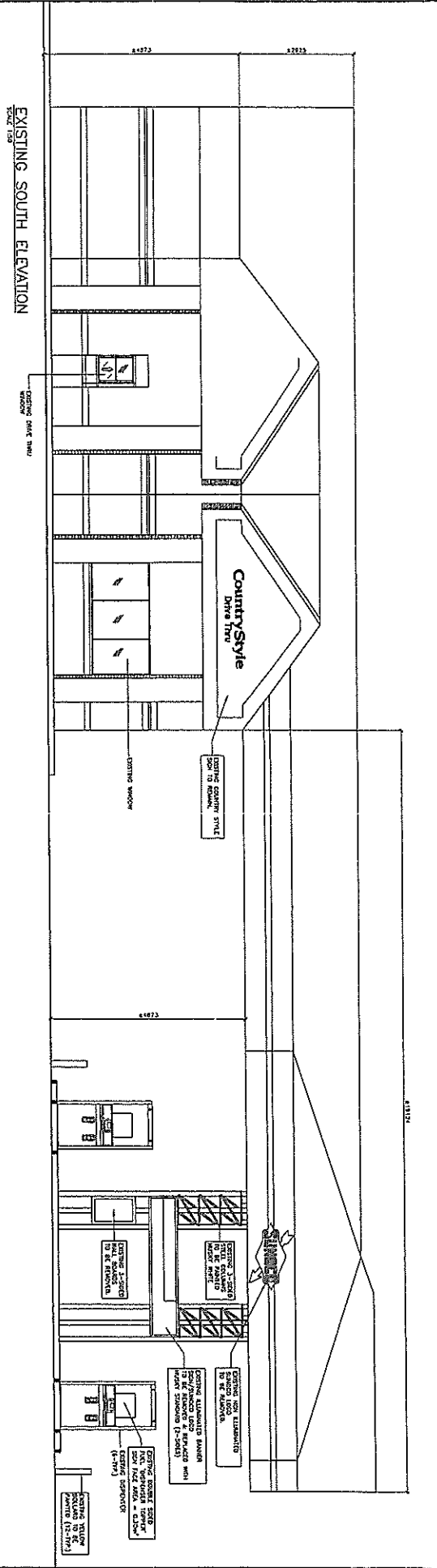



EXISTING NORTH ELEVATION  
SCALE 1/8\"/>

STORAGE AREA SQUAIRE  
AREA OF 1000 SQUARE S 144M<sup>2</sup>

 <b>CTM</b> CONSULTANT CONSULTANT CTM DESIGN SERVICES LTD. 114, 424 Avenue 16, Scarborough, Ontario M1V 1W1 TEL: (416) 291-1111 FAX: (416) 291-1112 PLE/DWG No. 2008		NUMBER REFERENCE DRAWINGS		TITLE DESCRIPTION REVISIONS		NO. DATE 0 2010-08-23 ISSUED FOR SOURCE REQUEST 01 BY 1/27/10 02 BY 5/9/10		 <b>HUSKY</b> HUSKY OIL MARKETING COMPANY A Division of Husky Oil Limited EXISTING EXTERIOR ELEVATIONS HUSKY BRAND CONVERSIONS 681 CHRISLEA RD. VAUGHAN, ONTARIO		LOCATION NO. 5938 DRAWN BY CND / LA SCALE 1:50 DATE 2010-04-13 DRAWING NO. A00	
--	--	------------------------------	--	-----------------------------------	--	---	--	---	--	--	--

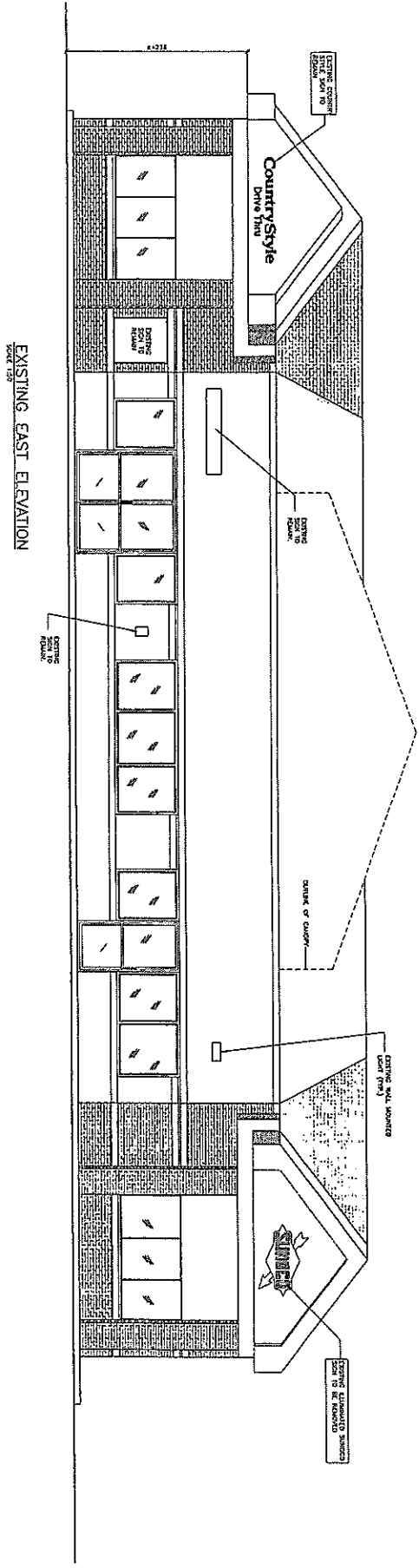
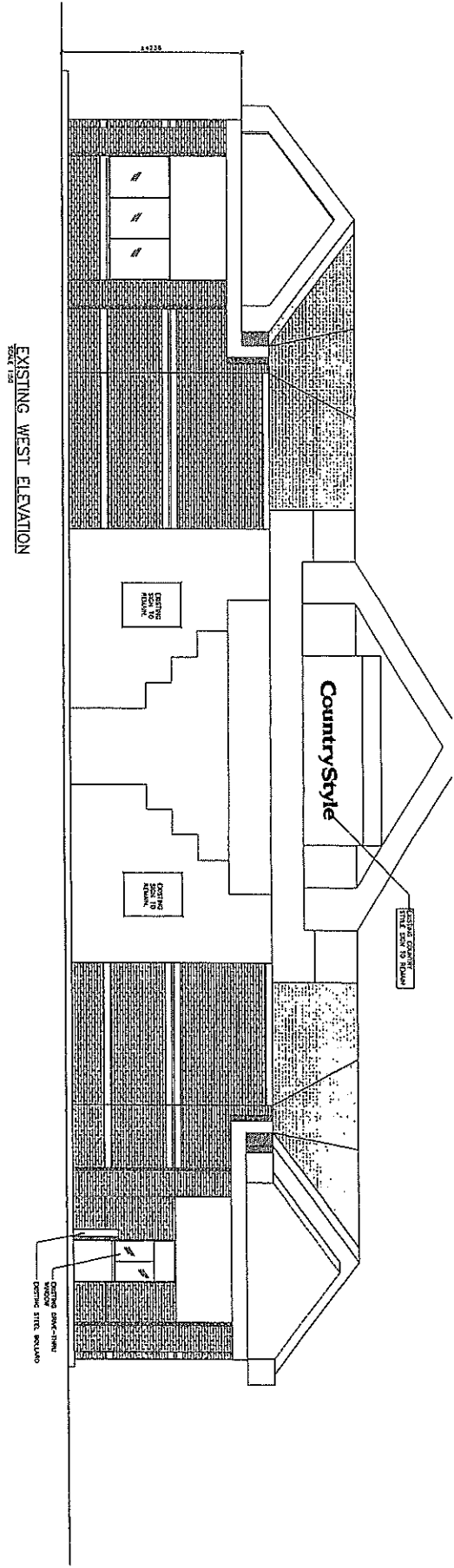
SV-10-032



 <b>CTM</b> CONSULTANTS ARCHITECTURE INTERIORS ENGINEERING		<b>CONSULTANT</b> CTM ARCHITECTURE INTERIORS ENGINEERING 1000 SHEPPARD AVENUE EAST, SUITE 100 SCARBOROUGH, ONTARIO M1B 2Y1	
PROJECT NO. 2010-01-13	DRAWING NO. A00A	DATE 2010-01-13	SCALE 1/8" = 1'-0"
TITLE EXISTING WEST ELEVATION	NO. 0	DATE 2010-02-08	ISSUE FOR SIGNAGE PERMIT
REFERENCE DRAWINGS	DESCRIPTION REVISIONS	BY ST	CHECKED SP
<b>Husky</b>		<b>HUSKY OIL MARKETING COMPANY</b> A Division of Husky Oil Limited EXISTING EXTERIOR ELEVATIONS HUSKY BRAND CONVERSIONS 681 CHRISLEA RD. VAUGHAN, ONTARIO	
LOCATION NO. 5558	DRAWN BY CHD / JA	DATE 2010-01-13	FILE 481808A
DRAWING NO. A00A	DATE 2010-01-13	CHECKED SP	SCALE 1/8" = 1'-0"

SV-10-032

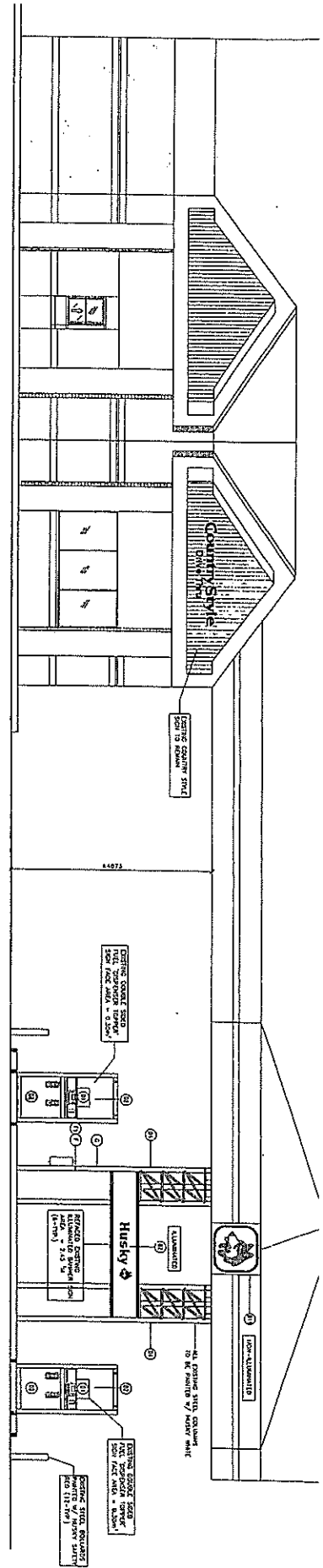

PROPOSED SOUTH ELEVATION  
SCALE 1/8"

**EXTERIOR FINISH INDEX**

**PAINT COLORS**

PAINT 1: OCCASION

PAINT 2: HUSKY BRAND

PAINT 3: HUSKY BRAND (Glass and Metal) 801-6013

PAINT 4: HUSKY BRAND (Metal) 801-6013

PAINT 5: HUSKY BRAND (Metal) 801-6013

**LEGEND**

**SHADE AREA SUMMARY**

AREA OF YELLOW SHADING: 1200' x 1200' x 1200' = 1,728,000'³

AREA OF RED SHADING: 1200' x 1200' x 1200' = 1,728,000'³

AREA OF BLUE SHADING: 1200' x 1200' x 1200' = 1,728,000'³

AREA OF GREEN SHADING: 1200' x 1200' x 1200' = 1,728,000'³

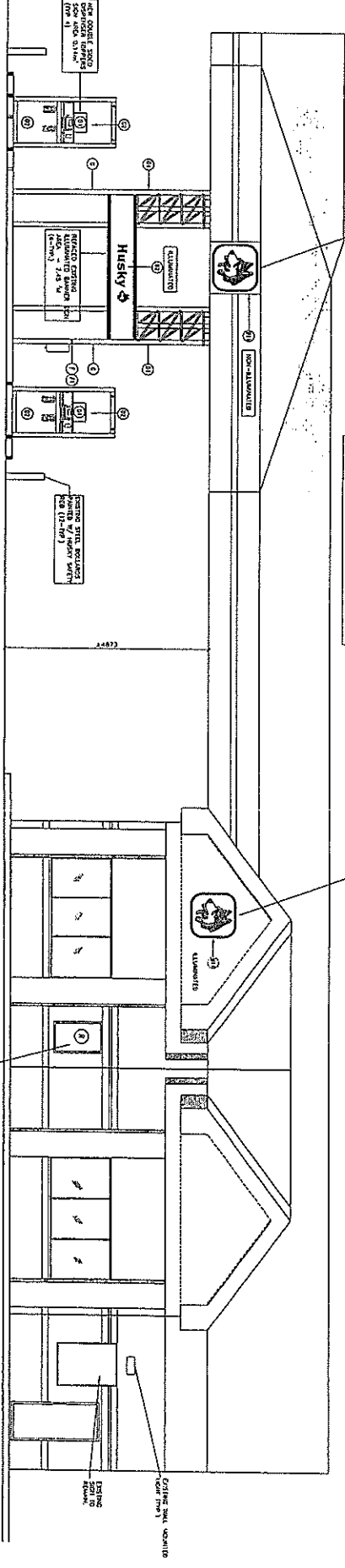

PROPOSED NORTH ELEVATION  
SCALE 1/8"

PLAN DETAIL AT COLUMNS (TYP 2)  
SCALE 1/8"

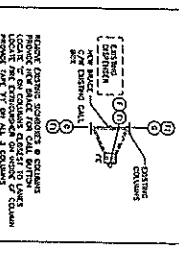

**CONSULTANT**

**CTM**

**ARCHITECTURAL SERVICES LTD.**

2500 SHEPPARD AVENUE EAST, SUITE 101  
SCARBOROUGH, ONTARIO M1S 4T8

**CLIENT**

**HUSKY OIL MARKETING COMPANY**

A Division of Husky Oil Limited

**PROJECT**

**PROPOSED EXTERIOR ELEVATIONS**

681 CHRISLEA RD.  
VAUGHAN, ONTARIO

**DATE**

2010-04-13

**SCALE**

1:50

**PROJECT NO.**

A01

**DATE**

2010-04-13

**SCALE**

1:50

**PROJECT NO.**

A01

NO.	REVISION	DATE	DESCRIPTION
0	2010-04-13	ISSUED FOR SCHEDULE	
1	07-14-10	REVISED FOR SCHEDULE	
2	07-14-10	REVISED FOR SCHEDULE	
3	07-14-10	REVISED FOR SCHEDULE	
4	07-14-10	REVISED FOR SCHEDULE	
5	07-14-10	REVISED FOR SCHEDULE	
6	07-14-10	REVISED FOR SCHEDULE	
7	07-14-10	REVISED FOR SCHEDULE	
8	07-14-10	REVISED FOR SCHEDULE	
9	07-14-10	REVISED FOR SCHEDULE	
10	07-14-10	REVISED FOR SCHEDULE	
11	07-14-10	REVISED FOR SCHEDULE	
12	07-14-10	REVISED FOR SCHEDULE	
13	07-14-10	REVISED FOR SCHEDULE	
14	07-14-10	REVISED FOR SCHEDULE	
15	07-14-10	REVISED FOR SCHEDULE	
16	07-14-10	REVISED FOR SCHEDULE	
17	07-14-10	REVISED FOR SCHEDULE	
18	07-14-10	REVISED FOR SCHEDULE	
19	07-14-10	REVISED FOR SCHEDULE	
20	07-14-10	REVISED FOR SCHEDULE	

**HUSKY**

**HUSKY OIL MARKETING COMPANY**

A Division of Husky Oil Limited

**PROPOSED EXTERIOR ELEVATIONS**

681 CHRISLEA RD.  
VAUGHAN, ONTARIO

**DATE**

2010-04-13

**SCALE**

1:50

**PROJECT NO.**

A01

**DATE**

2010-04-13

**SCALE**

1:50

**PROJECT NO.**

A01

NOTE: ALL DIMENSIONS ON SHEET ARE EXPRESSED IN FEET AND INCHES UNLESS OTHERWISE NOTED. DIMENSIONS ON SHEET TO BE PAINTED OR MAINTENANCE TO BE PAINTED BY MAINT. W/ WHITE.

SV.10-032

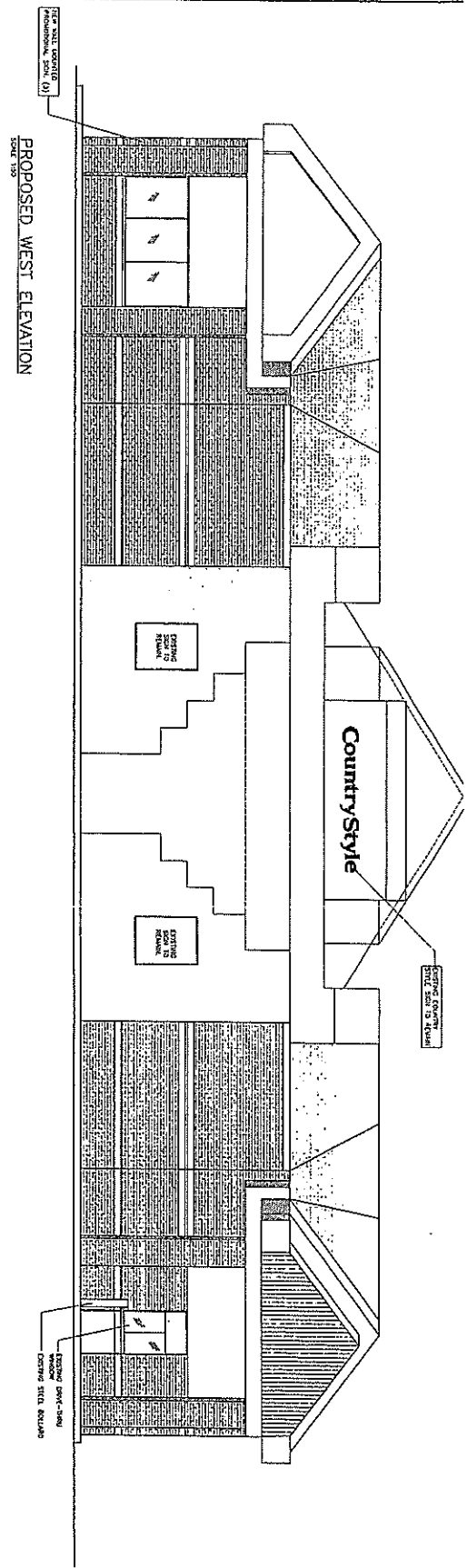

PROPOSED EAST ELEVATION  
SCALE: 1/8\"/>

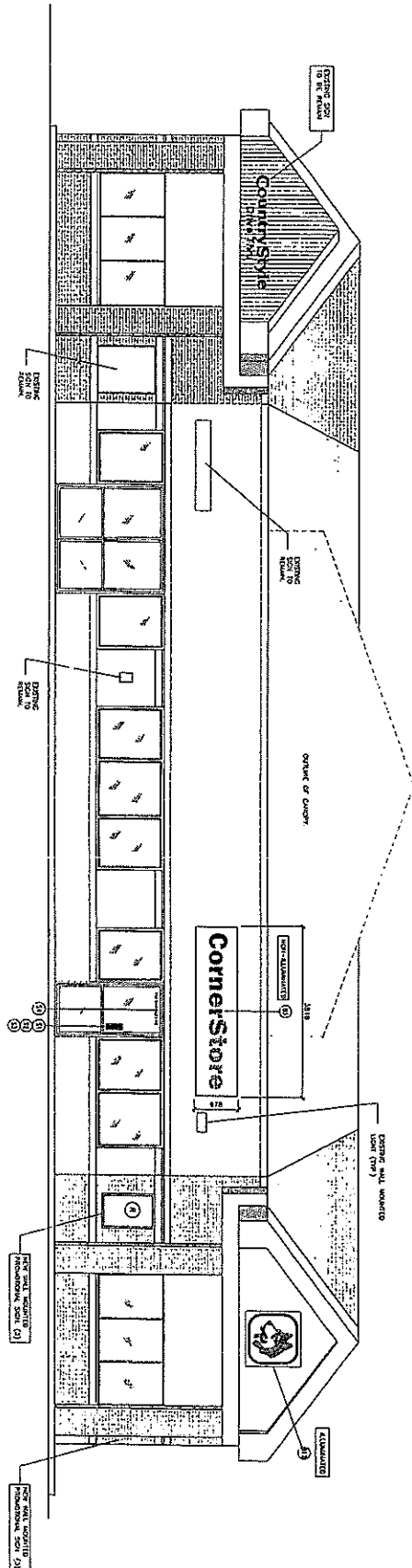

<p>CTM CORPORATE TRADING MANAGEMENT</p>		<p>CONSULTANT CTM CORPORATE TRADING MANAGEMENT</p>	<p>PROPOSED EXTERIOR ELEVATIONS HUSKY BRAND CONVERSIONS 681 CHRISLEA RD. VAUGHAN, ONTARIO</p>		<p>LOCATION NO. 5838</p>										
<p>CTM DESIGN SERVICES LTD. 41 Adelaide St. W. Toronto, Ont. M5H 1P1 TEL: 416-593-8888 FAX: 416-593-8889</p>		<p>HUSKY A Division of Husky Oil Limited</p>	<p>PROPOSED EXTERIOR ELEVATIONS HUSKY BRAND CONVERSIONS 681 CHRISLEA RD. VAUGHAN, ONTARIO</p>		<p>DRAWN BY C/O / L/A</p>										
<table border="1"> <thead> <tr> <th>NO.</th> <th>DATE</th> <th>DESCRIPTION</th> <th>BY</th> <th>APP'D</th> </tr> </thead> <tbody> <tr> <td>0</td> <td>2010-06-03</td> <td>SKETCH FOR SQUADGE PERMIT</td> <td>JT</td> <td>SP</td> </tr> </tbody> </table>	NO.	DATE	DESCRIPTION	BY	APP'D	0	2010-06-03	SKETCH FOR SQUADGE PERMIT	JT	SP	<p>TITLE REFERENCE DRAWINGS</p>	<p>REVISIONS</p>	<p>DATE 2010-04-19</p>		<p>SCALE 1:50</p>
NO.	DATE	DESCRIPTION	BY	APP'D											
0	2010-06-03	SKETCH FOR SQUADGE PERMIT	JT	SP											
<p>REVISIONS</p>		<p>REVISIONS</p>		<p>DRAWING NO. A01A</p>	<p>DATE 2010-04-19</p>										

SV-10-032

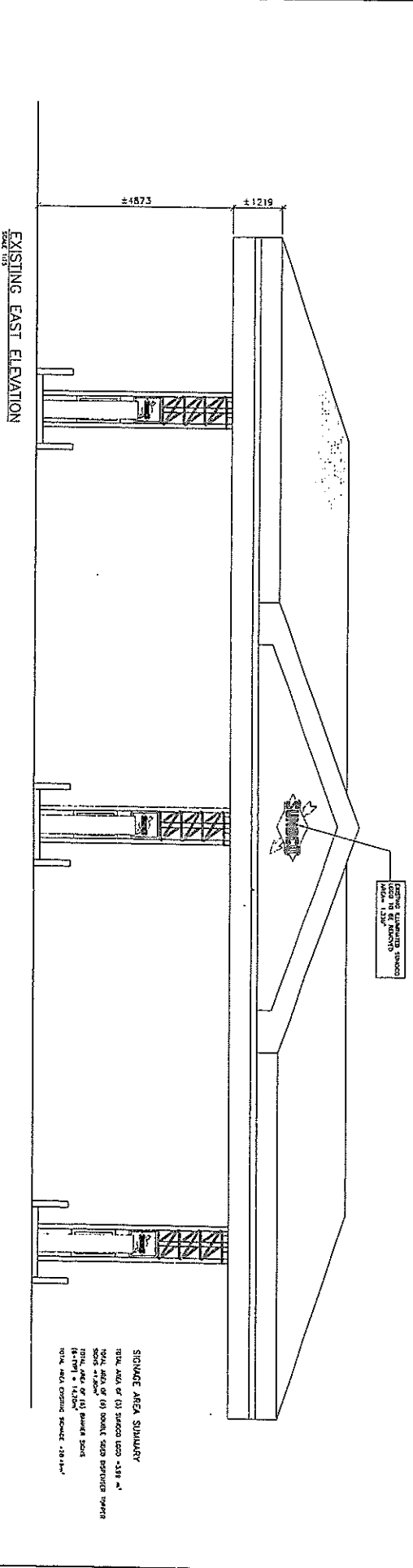
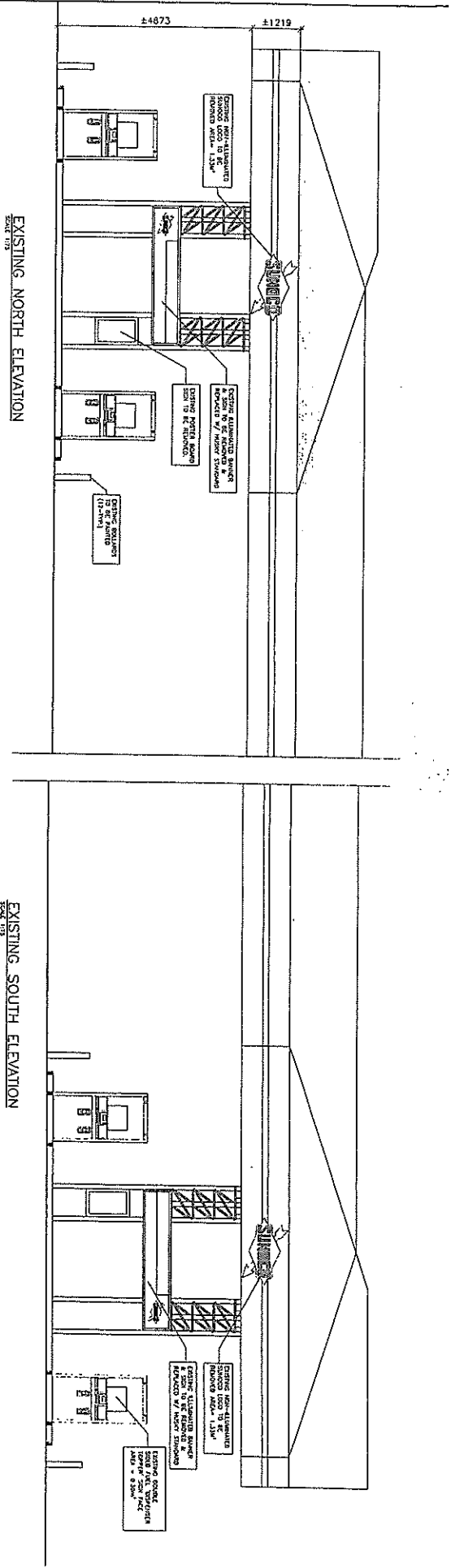

**SIGNAGE AREA SUMMARY**  
 TOTAL AREA OF (1) SIGNAGE LOSS - 158 m<sup>2</sup>  
 TOTAL AREA OF (1) SIGNAGE LOSS REPLACEMENT SIGNAGE - 158 m<sup>2</sup>  
 TOTAL AREA OF (1) SIGNAGE LOSS REPLACEMENT SIGNAGE - 158 m<sup>2</sup>  
 TOTAL AREA SIGNAGE - 158 m<sup>2</sup>  
 TOTAL AREA SIGNAGE - 158 m<sup>2</sup>

CONSULTANT  
  
**CTM DESIGN SERVICES LTD**  
 200 UNIVERSITY AVE, SUITE 1100, TORONTO, ONTARIO M5G 1S7  
 TEL: 416-593-7777, FAX: 416-593-9999

NO.	DATE	REVISION / DESCRIPTION	BY	APP
0	2010-05-01	ISSUED FOR SIGNAGE PERMIT	JT	SP

REFERENCE DRAWINGS:

TITLE	NO.	DATE

HUSKY OIL MARKETING COMPANY  
 A Division of Husky Oil Limited  
 EXISTING CANOPY ELEVATIONS  
 HUSKY BRAND CONVERSIONS  
 681 CHRISLEA RD.  
 VAUGHAN, ONTARIO

LOCATION: 103-595  
 SECTION: C00 / 1A  
 SCALE: 1/8" = 1'-0"  
 DATE: 2010-01-13  
 DRAWING NO.: C00  
 SHEET: 3



SV-10-032

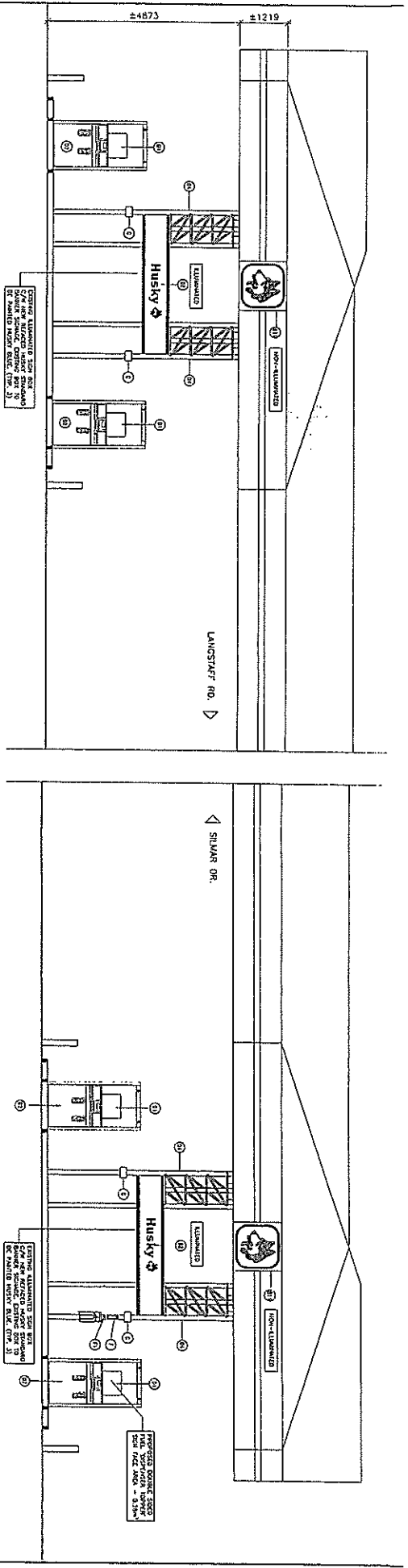

PROPOSED NORTH ELEVATION  
SCALE 1/32"

PROPOSED SOUTH ELEVATION  
SCALE 1/32"

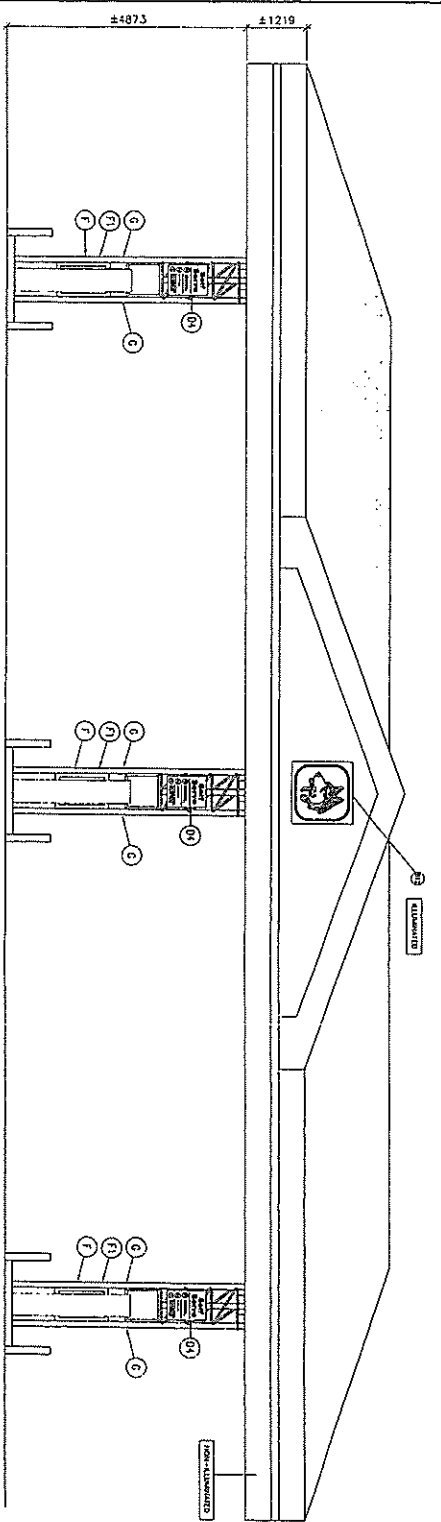

PROPOSED EAST ELEVATION  
SCALE 1/32"

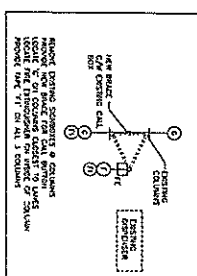

NOTE: CONFORM ALL DIMENSIONS ON P.L.C.

**SQUARE AREA SUMMARY**  
 TOTAL AREA OF (1) SQUARE AREA = 2187 sq ft  
 TOTAL AREA OF (1) SQUARE AREA = 2187 sq ft  
 TOTAL AREA OF (1) SQUARE AREA = 2187 sq ft  
 TOTAL AREA OF (1) SQUARE AREA = 2187 sq ft  
 TOTAL AREA OF (1) SQUARE AREA = 2187 sq ft  
 TOTAL AREA OF (1) SQUARE AREA = 2187 sq ft

<b>CTM DESIGN SERVICES LTD</b> 2010-03-01		<b>HUSKY OIL MARKETING COMPANY</b> A Division of Husky Oil Limited	
PROJECT NO. 2008	ADDRESS	TITLE	NO.
REFERENCE DRAWINGS	DATE	DESCRIPTION	REV.
2010-03-01	2010-03-01	ISSUED FOR SOURCE STUDY	01
2010-03-01	2010-03-01	REVISIONS	02
2010-03-01	2010-03-01	REVISIONS	03
2010-03-01	2010-03-01	REVISIONS	04
2010-03-01	2010-03-01	REVISIONS	05
2010-03-01	2010-03-01	REVISIONS	06
2010-03-01	2010-03-01	REVISIONS	07
2010-03-01	2010-03-01	REVISIONS	08
2010-03-01	2010-03-01	REVISIONS	09
2010-03-01	2010-03-01	REVISIONS	10
2010-03-01	2010-03-01	REVISIONS	11
2010-03-01	2010-03-01	REVISIONS	12
2010-03-01	2010-03-01	REVISIONS	13
2010-03-01	2010-03-01	REVISIONS	14
2010-03-01	2010-03-01	REVISIONS	15
2010-03-01	2010-03-01	REVISIONS	16
2010-03-01	2010-03-01	REVISIONS	17
2010-03-01	2010-03-01	REVISIONS	18
2010-03-01	2010-03-01	REVISIONS	19
2010-03-01	2010-03-01	REVISIONS	20
2010-03-01	2010-03-01	REVISIONS	21
2010-03-01	2010-03-01	REVISIONS	22
2010-03-01	2010-03-01	REVISIONS	23
2010-03-01	2010-03-01	REVISIONS	24
2010-03-01	2010-03-01	REVISIONS	25
2010-03-01	2010-03-01	REVISIONS	26
2010-03-01	2010-03-01	REVISIONS	27
2010-03-01	2010-03-01	REVISIONS	28
2010-03-01	2010-03-01	REVISIONS	29
2010-03-01	2010-03-01	REVISIONS	30

SV-10-032

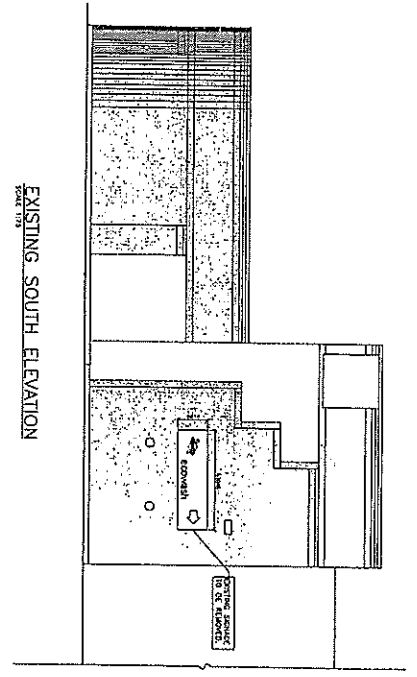

EXISTING SOUTH ELEVATION  
SCALE 1/8" = 1'-0"

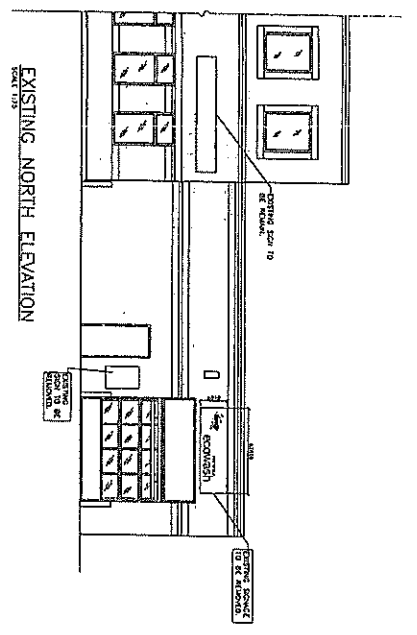

EXISTING NORTH ELEVATION  
SCALE 1/8" = 1'-0"

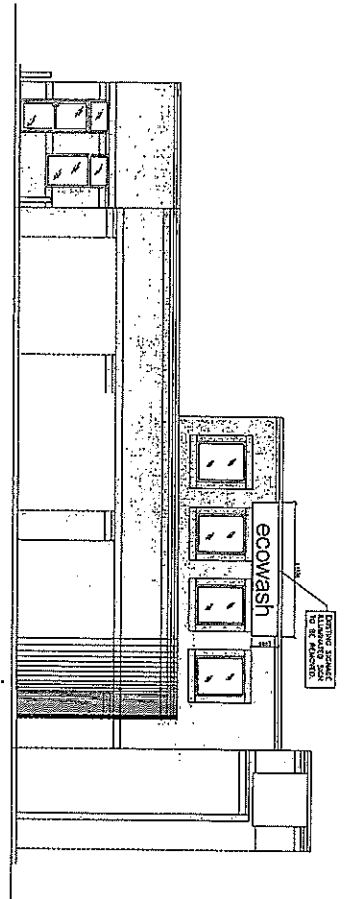

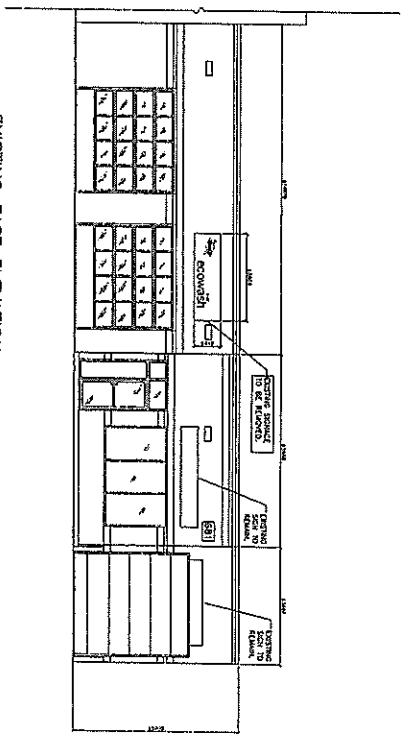

EXISTING WEST ELEVATION  
SCALE 1/8" = 1'-0"



EXISTING EAST ELEVATION  
SCALE 1/8" = 1'-0"

STORAGE AREA SUMMARY  
AREA OF 1000 SQUARE METERS

		<b>CTM DESIGN SERVICES LTD.</b> 200 WESTERN AVENUE, SUITE 100 MISSISSAUGA, ONTARIO L5R 1A5 TEL/FAX: 905-876-2898	
CLIENT	HUSKY OIL MARKETING COMPANY	PROJECT NO.	2010-04-13
PROJECT	EXISTING CARWASH ELEVATIONS	SCALE	1/8" = 1'-0"
DATE	2010-04-13	DATE	2010-04-13
REVISIONS	DESCRIPTION	BY	APP'D
0	ISSUED FOR SIGNAGE PERMIT	JT	SP
1	REVISED FOR SIGNAGE PERMIT	BT	APP'D
		<b>HUSKY OIL MARKETING COMPANY</b> A Division of Husky Oil Limited 681 CHRISLEA RD. VAUGHAN, ONTARIO	
DATE	2010-04-13	DATE	2010-04-13
BY	BT	DATE	2010-04-13
APP'D	SP	DATE	2010-04-13
SCALE	1/8" = 1'-0"	DATE	2010-04-13
PROJECT NO.	2010-04-13	DATE	2010-04-13
SCALE	1/8" = 1'-0"	DATE	2010-04-13
BY	BT	DATE	2010-04-13
APP'D	SP	DATE	2010-04-13

SV-10-032

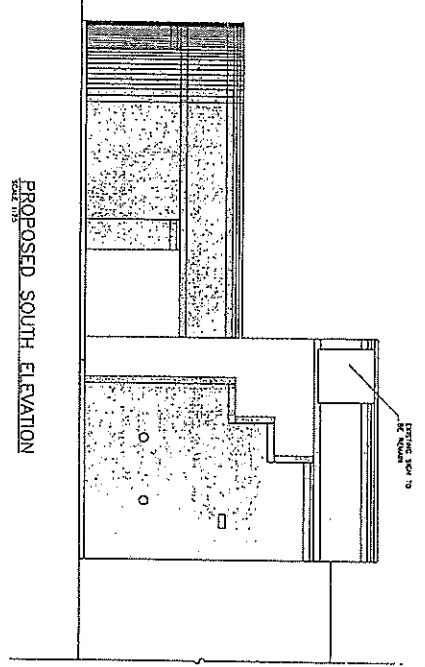

PROPOSED SOUTH ELEVATION  
SCALE 1/16"

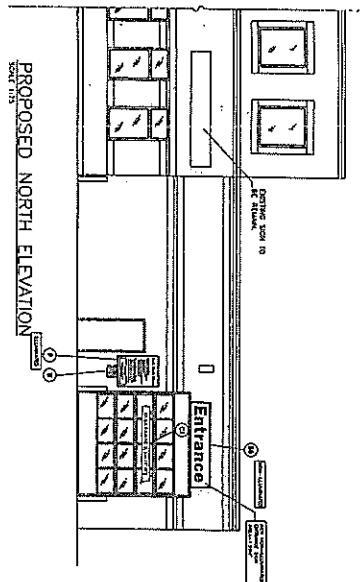

PROPOSED NORTH ELEVATION  
SCALE 1/16"

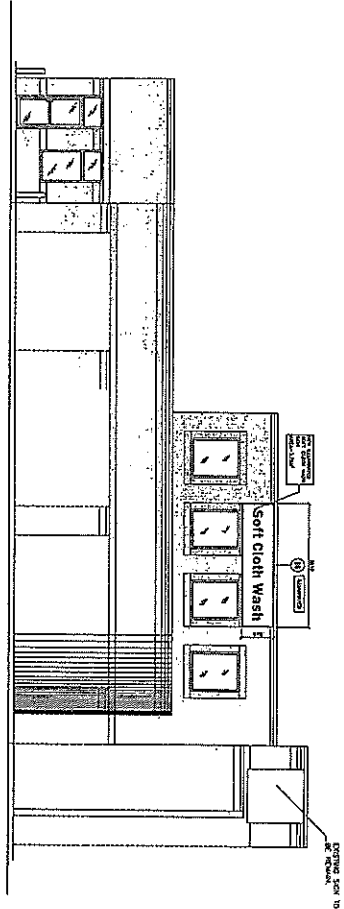

PROPOSED WEST ELEVATION  
SCALE 1/16"

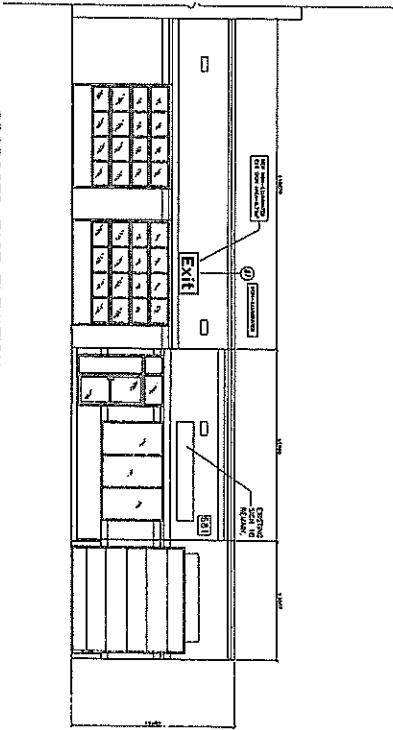

PROPOSED EAST ELEVATION  
SCALE 1/16"

SIGNAGE AREA SCHEDULE  
MIN OF 1500 SQUARE FT SIGNAGE  
AND OF MULTIPLE SIGNS 6.75M<sup>2</sup>

<p><b>CTM DESIGN SERVICES LTD</b> 2511 SHEPPARD AVENUE EAST, SUITE 100 SCARBOROUGH, ONTARIO M1S 4T7</p>		<p>CONTRACT NO. 28888</p>	
<p>PROJECT NO. 28888</p>		<p>DATE: 2010-04-13</p>	
<p>CLIENT: HUSKY OIL MARKETING COMPANY</p>		<p>PROJECT: PROPOSED CARWASH ELEVATIONS</p>	
<p>LOCATION: 681 CHRISLEA RD., VAUGHAN, ONTARIO</p>		<p>SCALE: 1/16"</p>	
<p>DATE: 2010-04-13</p>		<p>BY: [Signature]</p>	
<p>PROJECT NO. CND01</p>		<p>REV: 0</p>	



**HUSKY OIL MARKETING COMPANY**  
A Division of Husky Oil Limited  
**PROPOSED CARWASH ELEVATIONS**  
**HUSKY BRAND CONVERSIONS**  
681 CHRISLEA RD.  
VAUGHAN, ONTARIO

SK-10-032

**CONTRACTOR**  
CTM DESIGN SERVICES LTD.  
1111 SHEPPARD AVENUE EAST, SUITE 200  
SCARBOROUGH, ONTARIO M1B 4Y1  
TEL: (416) 291-2896 FAX: (416) 291-2897

**CLIENT**  
HUSKY OIL MARKETING COMPANY  
A Division of Husky Oil Limited  
681 CHRISTLEA ROAD  
VAUGHAN, ONTARIO

**PROJECT**  
SIGNAGE DETAILS/LIST  
HUSKY BRAND CONVERSIONS

**DATE**  
2010-02-01

**SCALE**  
AS SHOWN

**PROJECT NO.**  
SN4

**CONTRACT NO.**  
28996

**DATE**  
2010-02-27

**BY**  
JL

**REVISIONS**

NO.	DATE	DESCRIPTION	BY
1	2010-02-27	REVISED FOR SIGN FABRICATION	JL
2	2010-02-27	REVISED FOR SIGN FABRICATION	SP

**11** ILLUMINATED DIRECTION SIGN BOX  
(INSTRUCTIONAL SIGN)

**12** WASHROOM SIGN  
(INSTRUCTIONAL SIGN)

**13** WASHROOM SIGN (MEN)  
(INSTRUCTIONAL SIGN)

**14** WASHROOM SIGN (WOMEN)  
(INSTRUCTIONAL SIGN)

**15** WASHROOM SIGN  
(INSTRUCTIONAL SIGN)

**16** LOCATION ADDRESS WINDOW/DOOR DECAL  
(INSTRUCTIONAL SIGN)

**17** VIDEO SURVEILLANCE DECAL  
(INSTRUCTIONAL SIGN)

**18** 'PULL' DECAL  
(INSTRUCTIONAL SIGN)

**19** 'PULL' DECAL  
(INSTRUCTIONAL SIGN)

**20** SITE SERVICES DECAL  
(INSTRUCTIONAL SIGN)

**21** HUSKY DOG HEAD WINDOW DECAL  
(INSTRUCTIONAL SIGN)

**22** WALL MOUNTED CAR WASH ILLUMINATED (INSTRUCTIONAL SIGN)

**23** WALL MOUNTED SOFT CLOTH WASH ILLUMINATED (INSTRUCTIONAL SIGN)

**24** WALL MOUNTED WAND WASH ILLUMINATED (INSTRUCTIONAL SIGN)

**25** NON-ILLUMINATED WALL BOARD (PROMOTIONAL SIGN)

**26** WALL MOUNTED CAR WASH ILLUMINATED (INSTRUCTIONAL SIGN)

**27** WALL MOUNTED SOFT CLOTH WASH ILLUMINATED (INSTRUCTIONAL SIGN)

**28** WALL MOUNTED WAND WASH ILLUMINATED (INSTRUCTIONAL SIGN)

**29** NON-ILLUMINATED WALL BOARD (PROMOTIONAL SIGN)

SV-10-032

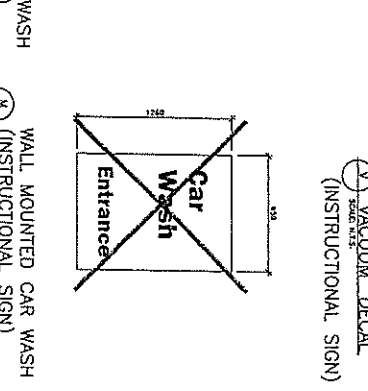
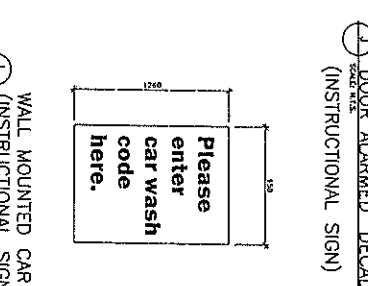
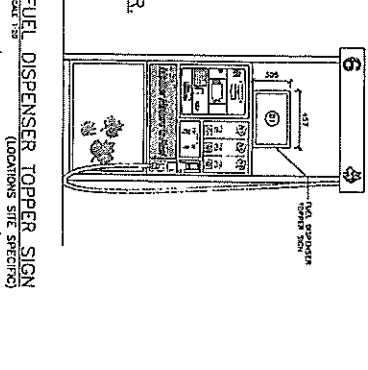
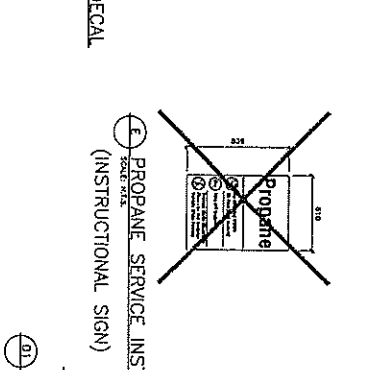
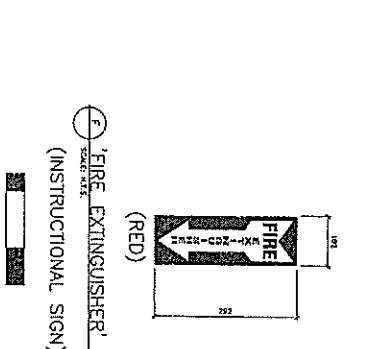
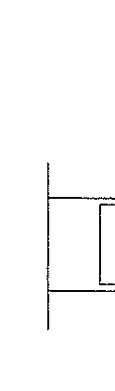
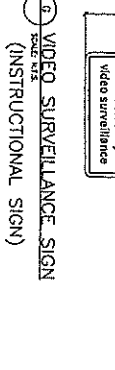
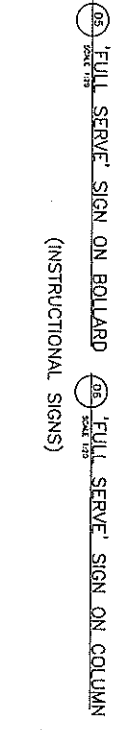
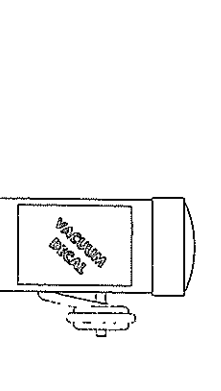
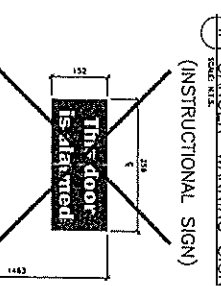
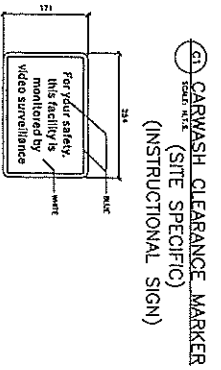
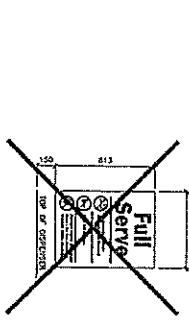
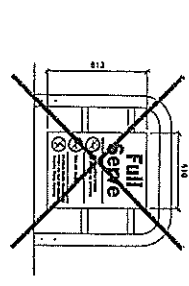
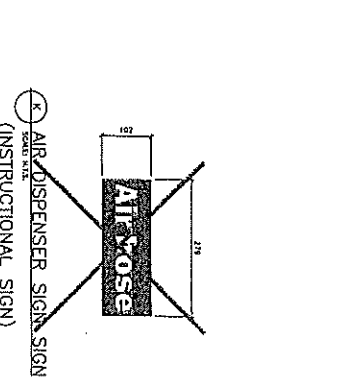
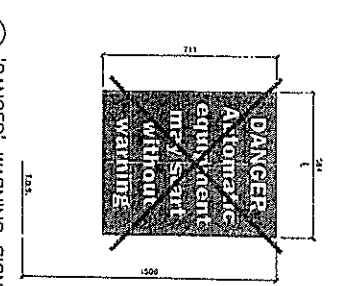
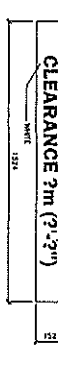
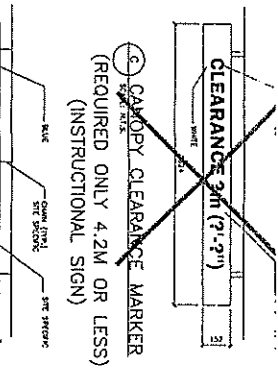
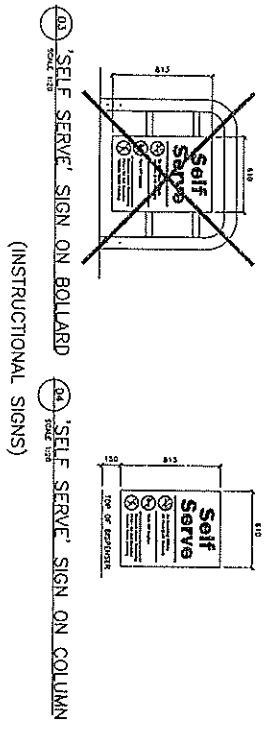

NO.	DATE	DESCRIPTION	BY	APP'D	REVISIONS
0	2010-08-03	ISSUED FOR SEAL PREPARE	JT	SP	

  

<b>CONSULTANT</b>  CTM DESIGN SERVICES LTD. 1000 SHEPPARD AVENUE EAST, SUITE 100 SCARBOROUGH, ONTARIO M1S 1T6 TEL/FAX: 416-299-8088	<b>CLIENT</b> HUSKY OIL MARKETING COMPANY A Division of Husky Oil Limited SIGNAGE DETAILS/LIST HUSKY BRAND CONVERSIONS 681 CHRISLEA ROAD VAUGHAN, ONTARIO
--	---

PROJECT NO. 3949 SHEET NO. JT / MA	DATE: 2010-08-03 DRAWN BY: AS SHOHM CHECKED BY: JTC SCALE: 1:1 SHEET NO.: SNS
---------------------------------------	---

SV-10-032

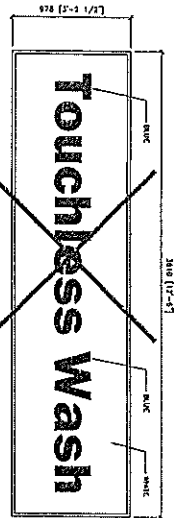

87 BUILDING FASCIA SIGN BOX (ILLUMINATED/NON-ILLUMINATED)\*



88 BUILDING FASCIA SIGN BOX \* (ILLUMINATED/NON-ILLUMINATED)

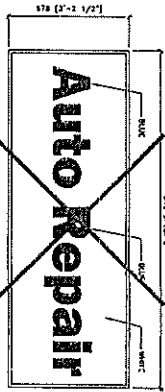

89 BUILDING FASCIA SIGN BOX \* (ILLUMINATED/NON-ILLUMINATED)

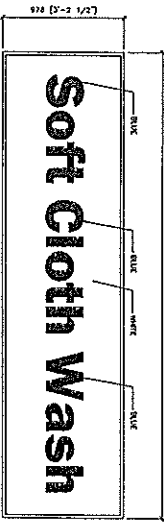

90 BUILDING FASCIA SIGN BOX (ILLUMINATED/NON-ILLUMINATED)\*

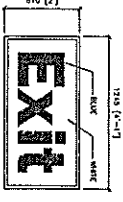

91 CAR WASH EXIT FASCIA SIGN BOX \* (ILLUMINATED/NON-ILLUMINATED)\* (INSTRUCTIONAL SIGN)

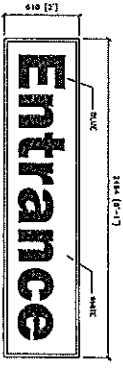

92 CAR WASH ENTRANCE FASCIA SIGN \* (ILLUMINATED/NON-ILLUMINATED)\* (INSTRUCTIONAL SIGN)

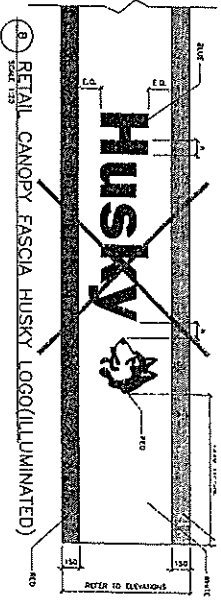

93 RETAIL CANOPY FASCIA HUSKY LOGO (ILLUMINATED)

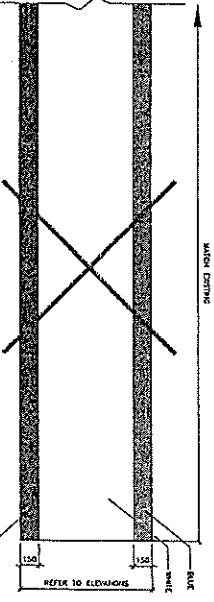

94 RETAIL CANOPY FASCIA SIGN BOX (ILLUMINATED/NON-ILLUMINATED)

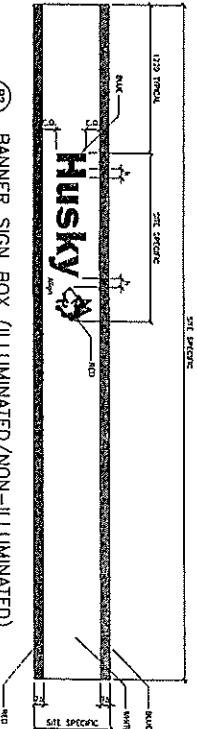

95 BANNER SIGN BOX (ILLUMINATED/NON-ILLUMINATED)

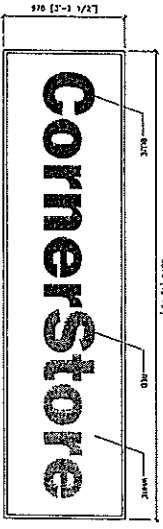

96 BUILDING FASCIA SIGN BOX (ILLUMINATED/NON-ILLUMINATED)\*

\*NOTE: TYPICAL BUILDING SIGNAGE WEIGHT = 4LBS./SQ. FT.

<p>CTM DESIGN SERVICES LTD. 2700-100 AVENUE 100, SUITE 100 CALGARY, ALBERTA T2C 1E9</p>		<p>CONTRACT NO. 29888</p>	
<p>PROJECT NO. 29888</p>		<p>DATE 2010-03-01</p>	
<p>DESCRIPTION</p>		<p>REVISIONS</p>	
NO.	DATE	DESCRIPTION	BY
1	2010-03-01	ISSUED FOR SIGN PERMIT	JT
2	2010-04-27	REVISED CAR WASH TO SOFT CLOTH WASH (COP)	SP
3			SP
4			SP
5			SP
6			SP
7			SP
8			SP
9			SP
10			SP
11			SP
12			SP
13			SP
14			SP
15			SP
16			SP
17			SP
18			SP
19			SP
20			SP
21			SP
22			SP
23			SP
24			SP
25			SP
26			SP
27			SP
28			SP
29			SP
30			SP
31			SP
32			SP
33			SP
34			SP
35			SP
36			SP
37			SP
38			SP
39			SP
40			SP
41			SP
42			SP
43			SP
44			SP
45			SP
46			SP
47			SP
48			SP
49			SP
50			SP
51			SP
52			SP
53			SP
54			SP
55			SP
56			SP
57			SP
58			SP
59			SP
60			SP
61			SP
62			SP
63			SP
64			SP
65			SP
66			SP
67			SP
68			SP
69			SP
70			SP
71			SP
72			SP
73			SP
74			SP
75			SP
76			SP
77			SP
78			SP
79			SP
80			SP
81			SP
82			SP
83			SP
84			SP
85			SP
86			SP
87			SP
88			SP
89			SP
90			SP
91			SP
92			SP
93			SP
94			SP
95			SP
96			SP
97			SP
98			SP
99			SP
100			SP



HUSKY OIL MARKETING COMPANY  
A Division of Husky Oil Limited  
SIGNAGE DETAILS/LIST  
HUSKY BRAND CONVERSIONS  
681 CHRISLEA ROAD  
VAUGHAN, ONTARIO

CONTRACT NO.	29888
DATE	AS SHOWN
ISSUING NO.	SN2
REV.	1

SV.10-032

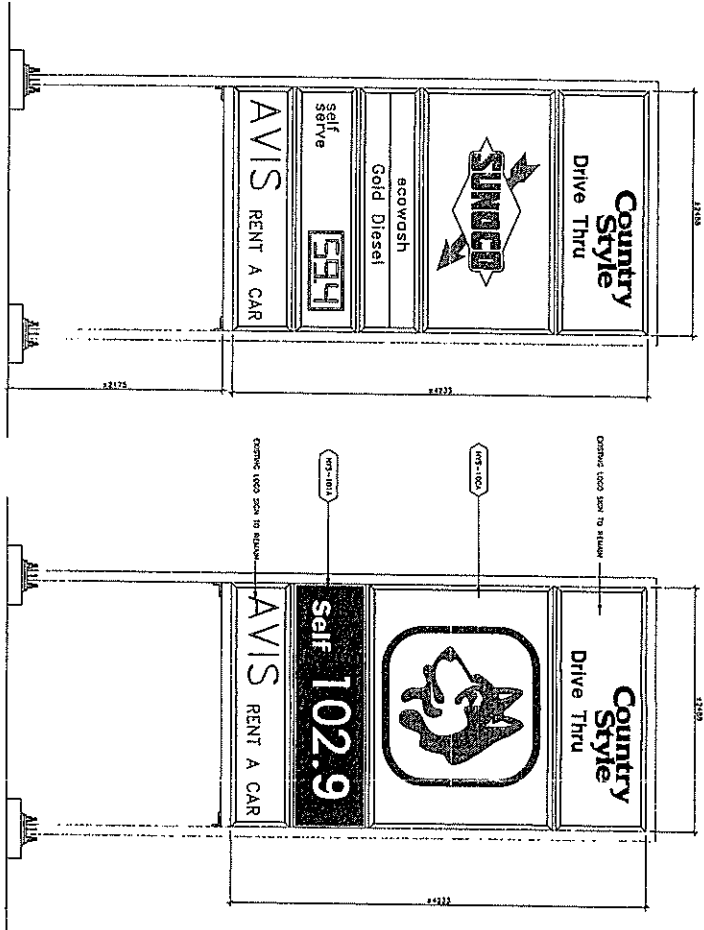

EXISTING M.I.D. ELEVATION  
SCALE: 1/8" = 1'-0"

PROPOSED M.I.D. ELEVATION  
SCALE: 1/8" = 1'-0"

SIGNAGE AREA SUMMARY  
AREA OF EXISTING SIGNAGE = 1533m<sup>2</sup>

SIGNAGE AREA SUMMARY  
AREA OF PROPOSED SIGNAGE = 1533m<sup>2</sup>

GRAPHICS SPECIFICATIONS

CHARACTERS - A  
 000 LOGO - RED 500 W/ST FACE LEFT BACKGROUND - WHITE WITH SLATE ALKAT  
 GRAPHICS - 8 CHARACTERS EACH PAINT  
 SELF SERVE SIGN - 17" HIGH 18" WIDE  
 WHITE COPY ON A SLATE PANEL C/W A WHITE BORDER  
 PRICE CHARACTERS  
 WRITE NUMBERS ON A BLACK BACKGROUND AS PER HUSKY SPECIFICATIONS  
 1" HIGH 15" WIDE 4" DEEP  
 FORMATS

CONSTRUCTION (WHERE APPL)  
 CORNER - 6" SLIT, 3" RISE - 40.0 BACKGROUND - WHITE  
 COLOR DATA  
 WHITE - WHITE SUSPENDED/WHITE ENAMEL  
 RED - 3M 1550-27  
 BLUE - 3M 1550-27  
 PANTON 10 5600

ALL WORK SHALL BE DONE IN ACCORDANCE WITH THE HUSKY BRAND SIGNAGE SPECIFICATIONS. ALL WORK SHALL BE DONE IN ACCORDANCE WITH THE HUSKY BRAND SIGNAGE SPECIFICATIONS. ALL WORK SHALL BE DONE IN ACCORDANCE WITH THE HUSKY BRAND SIGNAGE SPECIFICATIONS.

SIGNAGE AREA SUMMARY

AREA OF EXISTING SIGNAGE = 1533m<sup>2</sup>  
 AREA OF PROPOSED SIGNAGE = 1533m<sup>2</sup>

SEQUENCE NUMBER	DESCRIPTION	QUANTITY	UNIT	ESTIMATED COST
1	HUSKY SIGNAGE	1	sq. ft.	1533.00
2	AVIS SIGNAGE	1	sq. ft.	1533.00
3	PRICE CHARACTERS	1	sq. ft.	1533.00
4	AVIS SIGNAGE	1	sq. ft.	1533.00
5	CONSTRUCTION	1	sq. ft.	1533.00
6	AVIS SIGNAGE	1	sq. ft.	1533.00
7	CONSTRUCTION	1	sq. ft.	1533.00
8	AVIS SIGNAGE	1	sq. ft.	1533.00
9	CONSTRUCTION	1	sq. ft.	1533.00
10	AVIS SIGNAGE	1	sq. ft.	1533.00
11	CONSTRUCTION	1	sq. ft.	1533.00
12	AVIS SIGNAGE	1	sq. ft.	1533.00
13	CONSTRUCTION	1	sq. ft.	1533.00

CONSULTANT  
**CTM**  
 CONSULTING  
 DESIGN  
 ARCHITECTURE  
 INTERIORS  
 100 WATER STREET, SUITE 1000, NEW YORK, NY 10038  
 TEL: (212) 360-2000

CLIENT  
**HUSKY OIL MARKETING COMPANY**  
 A Division of Husky Oil Limited  
 EXISTING/PROPOSED MID  
 HUSKY BRAND CONVERSIONS  
 681 CHRISTIEA RD.  
 VAUGHAN, ONTARIO

DATE: 2010-04-13  
 DRAWING NO: SN1  
 SCALE: 1/8" = 1'-0"

DATE: 2010-04-13  
 DRAWING NO: SN1