



MEMBER'S RESOLUTION

Date:	FEBRUARY 1, 2011 – COMMITTEE OF THE WHOLE
Title:	PROPOSED ALL WAY STOP AT RAVINEVIEW DRIVE AND PEAK POINT BOULEVARD
Submitted by:	Councillor Marilyn Iafrate

Whereas, a new elementary school known as St. Raphael the Archangel CES has opened as at September 2010, and

Whereas, the school is located at the corner of two primary roads known as Ravineview Drive and Peak Point Blvd. which collect traffic from two regional roads to service the subdivision, and

Whereas, there is only a two-way stop currently in place at the intersection of the two aforementioned primary roads, and

Whereas there is no safe location at this time for children attending the elementary school to cross the road to access the school,

Now Therefore Be it Resolved that the two-way stop be changed to an all-way stop to facilitate safe crossing for both children and adults wanting to access the school.

Respectfully submitted,

Marilyn Iafrate

Attachments

1. Site Map
2. Petition
3. Letter from St. Raphael CES

**BACKGROUND TO: PROPOSED ALL WAY STOP AT RAVINEVIEW DRIVE AND PEAK
POINT BOULEVARD, SUBMITTED BY COUNCILLOR MARILYN
IAFRATE**

The St. Raphael CES community has asked the City for an all-way stop to allow them a safe means of crossing the road for children and adults alike.

Due to the recent municipal election, Council was not able to address the matter.

In September of 2010, according to the school community, York Regional Police attended the site to give warnings to parents for crossing the road randomly rather than at an intersection. Police was told that there was no safe means of crossing the road because there was no all-way stop.

An all-way stop will encourage children and parents to walk to school rather than taking a car as it will provide a safer means of reaching the school.

BEAVERBROOK CRESCENT

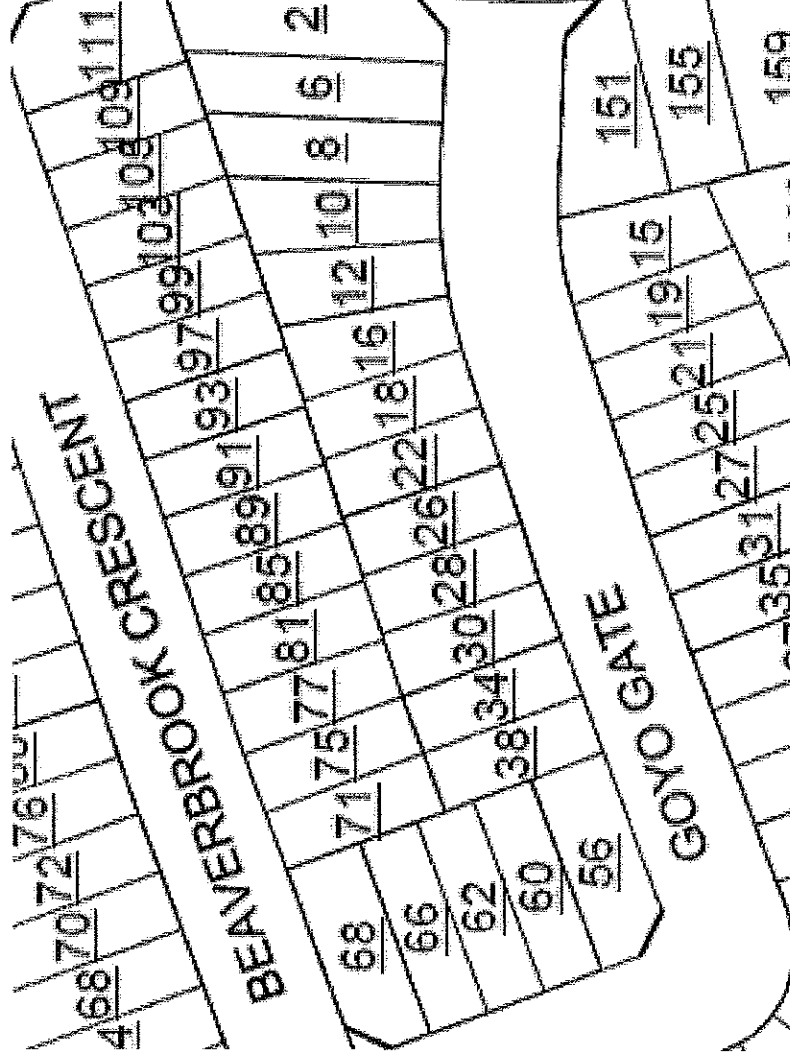

GOYO GATE

5556

PEAK POINT BOULEVARD

RAVINEVIEW DRIVE

BOTTE

SEABROOKE

TACHMET

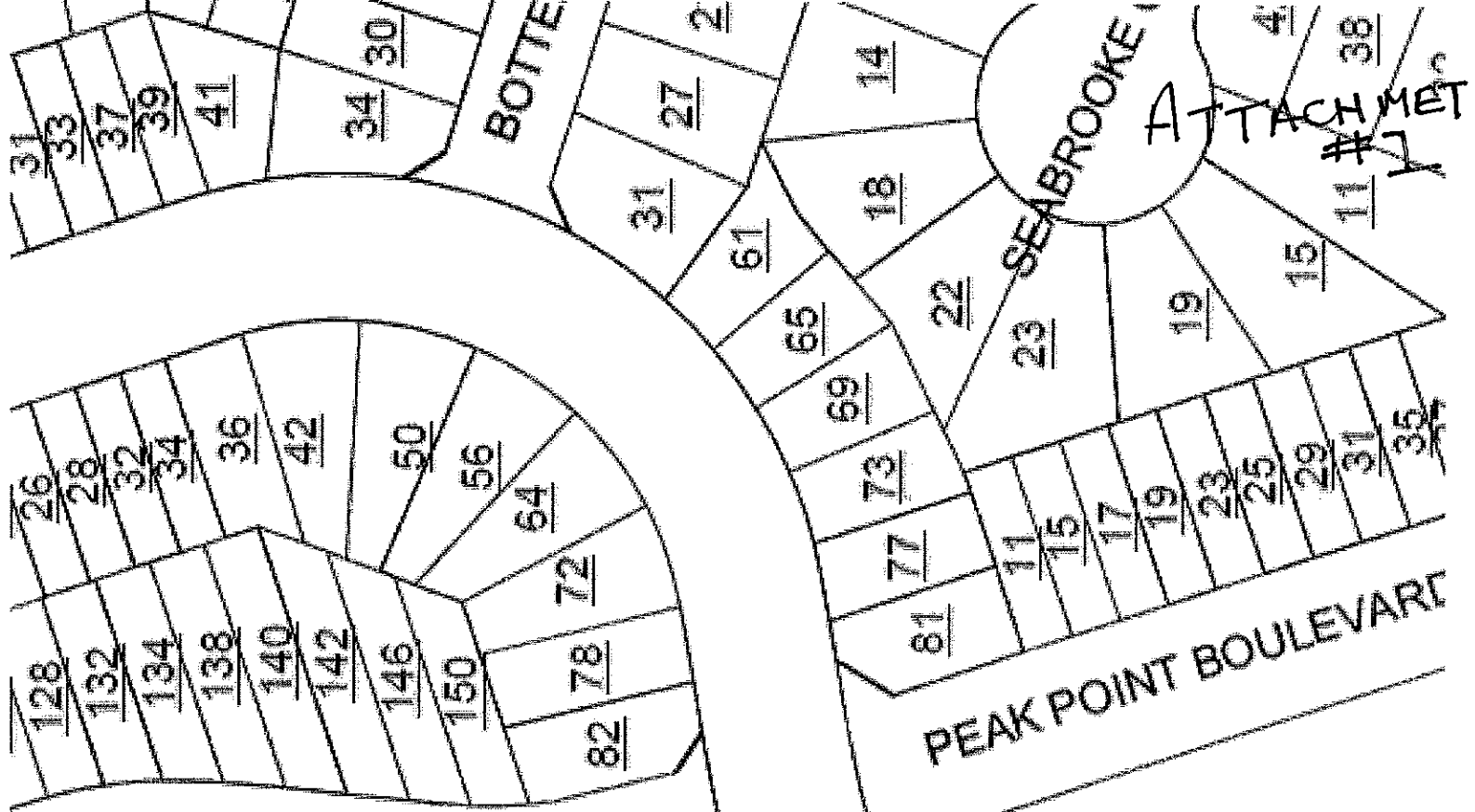

Petition for Stop Signs on Ravineview Drive
at Peak Point Boulevard & Beaverbrook Crescent

Family Name	Address	Signature	In Favour Yes/No
Lucente, Stella & Paul	78 Salamander Court		Yes
Polsinelli, Rita & Carlo	82 Salamander Court		
Marro, Rosana & Joe	110 Salamander Court		
Reis, Veronica & Steve	60 Lodgeway Drive		Yes.
Colasante, Maria & Domenic	103 Canyon Gate Crescent		
Chiappetta, Tina & Tony	215 Athabasca Drive		
Commisso, Gina & Renaldo	31 Beakes Crescent		Yes.
Sneek, Suzanne & Ronald	10 Foot Hills Road		

Additional Petitions from Families within the Community



Family Name	Address	Signature	In Favour Yes/No
M LALATI	102 RAVINEVIEW		YES
Haley Medaglia	84 Ravineview		Yes!
Atiq Ghalay	25 Peak Point		YES
John Eber	27 Peak M.		Yes
DANIEL JORJI	37 PEAK POINT		Yes
Wendy Sparkes	41 Peak Point		YES
G Gilati	62 Ravineview		Yes
L. BROWN	108 Ravineview		YES
S. Perrone	130 Ravineview		Yes
A. Faderin	167 Ravineview		Yes
D Teti	171 Ravineview		Yes
MARY GALLUCCI	171 RAVINEVIEW		YES
FATEH ZADAH AICHTAR	183 RAVINEVIEW DR		YES
SEVE CAMPAGNA	184 RAVINEVIEW DR		YES

Petition for Stop Signs on Ravineview Drive at Peak Point Boulevard & Beaverbrook Crescent

Families attending St. Raphael the Archangel Catholic Elementary School, located at 131 Ravineview Drive

Family Name	Address	Signature	In Favour Yes/No
Bregolin, Michele & Andrea	11 Ravineview Drive		
Ross, Stella & John	21 Ravineview Drive		
Avila, Teresa & Armando	27 Ravineview Drive		
Del Bianco, Caroline & Enzo	64 Ravineview Drive	<i>E. Del Bianco</i>	Yes
Zarpellon, Lisa & Danny	65 Ravineview Drive		
Karikas, Lily & George	73 Ravineview Drive	<i>L. Karikas</i>	Yes
Cappelletto, Line & Adriano	78 Ravineview Drive	<i>L. Cappelletto</i>	Yes
Mitruk, Lisa & Chris	108 Ravineview Drive	<i>C. Mitruk</i>	Yes
Marcitone, Diane & Michael	130 Ravineview Drive	<i>M. Marcitone</i>	Yes
Zinga, MaryAnne & Franco	163 Ravineview Drive	<i>F. Zinga</i>	Yes
Teti, Dora & Phillip	171 Ravineview Drive		
Torelli, Antonietta & Robert	188 Ravineview Drive		
Preda, Daniela & Ovidio	192 Ravineview Drive	<i>D. Preda</i>	Yes
Sammarco, Judy & Mike	205 Ravineview Drive		
Bottero, Angela & Mark	212 Ravineview Drive		
Martinez, Odelia & Arturo	229 Ravineview Drive		
Cellamare, Joe & Mary	232 Ravineview Drive		
Greco, Sonia & Luigi	320 Ravineview Drive #13		
Peralta, Kellie	320 Ravineview Drive #13		
Pattik-Edward, Selvarani & Varapiragasam	366 Ravineview Drive		
Paris, A	17 Peak Point Blvd.		
Szakacs, Lorena & Michael	31 Peak Point Blvd.		
Jurki, Carolina & Daniel	37 Peak Point Blvd.		
Cerundolo, Celeste & Gino	77 Peak Point Blvd.		
Conte, Enia & Sandro	89 Peak Point Blvd.		
Acevedo, Carolina & Luis Carlos	120 Peak Point Blvd.		
Maione, Antonietta & Antonio	126 Peak Point Blvd.		
Colucci, Diana & Joe	133 Peak Point Blvd.		

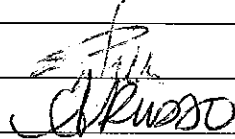
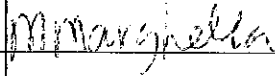
Petition for Stop Signs on Ravineview Drive at Peak Point Boulevard & Beaverbrook Crescent

Family Name	Address	Signature	In Favour Yes/No
Richert, Tryna & Peter	136 Peak Point Blvd.		
Sadecka, Antonia & Rasislav	146 Peak Point Blvd.		
Koplikaj, Berioz & Ugo	174 Peak Point Blvd.		
Zoffranieri, Katia & Roberto	179 Peak Point Blvd.		
Yago	180 Peak Point Blvd.		
Olasehinde, Ibironke Ibidado & Olusola	187 Peak Point Blvd.		
Di Salvo, Lisa & Joe	204 Peak Point Blvd.		
Castillano, Maria & Dionisio Jr.	269 Peak Point Blvd.		
Yu, Salud & Robert	271 Peak Point Blvd.		
Ceolin, Lisa & Michael	118 Beaverbrook Crescent		
Musacchio, Anne & Vince	146 Beaverbrook Crescent		
Scodellaro, Elizabeth & Roy	6 Goyne Gate		
Della Mora, Dorothy & Eddy	12 Goyne Gate		
Russo, Anna & more	58 Bestview Crescent		YES YES
Cavaliere, Antoinette & Tommaso	111 Bestview Crescent		
Marghella, Maria & Enzo	116 Bestview Crescent		Yes
Sinfarosa, Tina & Paul	110 Bestview Crescent		
Juras, Sabrina & Joseph	132 Bestview Crescent		
Giuliana, Anna & Luciano	134 Bestview Crescent		
Fournier, Carol & Michael	31 Regency View Heights		
Spensieri, Florantina & Joe	41 Regency View Heights		
Inglese, Diana & Luigi	111 Regency View Heights		yes
Persichetti, Marisa & Donato	173 Regency View Heights		
Faria, Josie & Mike	198 Regency View Heights		
DeCillis, Julia & Salvatore	201 Regency View Heights		
Capistrano, Christina & Carmelo	215 Regency View Heights		
DeCristofaro, Julie & Caverio	216 Regency View Heights		
Pinhares, Nancy & Adelino	220 Regency View Heights		
Morano, Goretty & Mauro	116 Salamander Court		

I am in favour of an all way stop sign at the intersection of Ravineview Drive and Peak Point Blvd/Beaverbrook Crescent. I am also in favour of one or more crossing guards in the neighborhood to ensure that the children get to school safely.

Name	Signature	Parent of a student at St. Raphael or neighborhood resident	Date
GINA COMMISSO	<i>[Signature]</i>	Parent	01/13/11
LISA BOON	<i>[Signature]</i>	Parent AND RESIDENT	01/13/11
JUSTON BOON	<i>[Signature]</i>	Parent & Resident	01/13/11
<i>[Name]</i>	<i>[Signature]</i>	<i>[Title]</i>	1/13/11
<i>[Name]</i>	<i>[Signature]</i>	Parent WF	1/13/11
<i>[Name]</i>	<i>[Signature]</i>	Parent & Resident	1/13/11
<i>[Name]</i>	<i>[Signature]</i>	Parent & Resident	1/13/11
<i>[Name]</i>	<i>[Signature]</i>	Parent / Resident	1/13/11
Doris Chiro	<i>[Signature]</i>	Parent / Resident	1/13/11
<i>[Name]</i>	<i>[Signature]</i>	Parent	1/13/11
Claudia Scott	<i>[Signature]</i>	Parent / Resident	1/13/11
Bina Janicovic	<i>[Signature]</i>	Parent / Resident	1/13/11
Lise D. Savva	<i>[Signature]</i>	Parent / Resident	1/13/11
CHAR FUKNER	<i>[Signature]</i>	Parent / Resident	1/13/11
MIRNA PASTORIS	<i>[Signature]</i>	Parent Resident	1/13/11
KOPF COSTA	<i>[Signature]</i>	Parent / Resident	1/13/11
PATRICIA TIVA	<i>[Signature]</i>	Parent	1/13/11
<i>[Name]</i>	<i>[Signature]</i>	Parent	1/13/11
MARIA CILIANI	<i>[Signature]</i>	Parent	1/13/11
Dina Iskender	<i>[Signature]</i>	Parent Resident	1/13/11
Dino Iskender	<i>[Signature]</i>	Parent Resident	1/13/11
Nancy Linkers	<i>[Signature]</i>	Parent Resident	1/13/11

ATTACHMENT #3



ST. RAPHAEL THE ARCHANGEL CATHOLIC SCHOOL

131 Ravineview Drive, Maple, Ontario L6A 3T6
TELEPHONE: 289.304.0715 FAX: 289.304.0718

January 20, 2011

Mrs. M. Iafrate
Ward One Councillor
The City of Vaughan
2281 Major Mackenzie Drive
Maple, Ontario L6A 1T1

VIA: FAX – 905-832-8538

Dear Mrs. Iafrate:

I am writing this letter on behalf of the St. Raphael the Archangel community. Our new school opened September 2011 with a student population of 465. Currently we have only two school buses which results in the vast majority of our student population walking to school every day.

Since our school has opened the traffic safety concerns on Ravineview Drive and the intersection of Peak Point and Ravineview have been ongoing for the children that attend our school.

I am hoping you can assist us with two requests.

1. The installation of a four way stop at the intersection of Ravineview Drive and Peak Point.

And

2. Providing us with advice and/or assistance in getting a crossing guard for our school.

Any assistance or input you could provide would be most welcome and greatly appreciated.

On behalf our students, thank you.

William Morrison
Principal